



ಬೆಂಗಳೂರು ಮೆಟ್ರೋ ರೈಲ್ ನಿಗಮ ನಿಯಮಿತ

(ಕರ್ನಾಟಕ ಸರ್ಕಾರ ಹಾಗೂ ಕೇಂದ್ರ ಸರ್ಕಾರ ಸಹಭಾಗಿತ್ವದ ಉದ್ಯಮ)
ನೋಂದಾಯಿತ ಕಛೇರಿ : ಬಿ.ಎಂ.ಟಿ.ಸಿ. ಕಾಂಪ್ಲೆಕ್ಸ್, 3ನೇ ಮಹಡಿ, ಕೆಂಗಲ್ ಹನುಮಂತಯ್ಯ ರಸ್ತೆ, ಶಾಂತಿನಗರ
ಬೆಂಗಳೂರು - 560 027, ಭಾರತ

Bangalore Metro Rail Corporation Ltd.

(A Joint Venture of Government of Karnataka & Government of India)

Regd. Office : B.M.T.C. Complex, 3rd Floor, K.H. Road, Shanthinagar,
Bangalore - 560 027. INDIA

No. BMRCL/DGM/SEMUCPP/2024-25/6850

Date: 30.07.2024

To,

Deputy Conservator of Forests
BBMP, Forest Wing,
N.R. Square, Bengaluru,
Karnataka 560002

Sub: - Compensatory Plantation Plan in lieu of removal of trees standing at entry/exit structures of HSR layout metro station and along the service road from ORP No. 140 to ORP No. 175 (agara to ibbaluru RH side) for viaduct girder erection Bengaluru.

Location: - HSR layout metro station and along the service road from ORP No. 140 to ORP No. 175 (agara to ibbaluru RH side)

Ref: - 1. Official Memorandum No. DCF/PR. 364/2024-25 Dated 20.07.2024.
2. KIADB letter No. KIADB/EE-1/1455/2022-23 Dated 15.03.2023

As per Official Memorandum No. DCF/PR. 364/2024-25 Dated 20.07.2024 issued by DCF, BBMP, Tree officer has permitted BMRCL for removal of 61 trees and also directed BMRCL in their OM vide condition 9 of page 6 for raising plantation in the ratio of 1:10 i.e., 610 number of saplings against 20 tree removal by translocation and felling 41 trees. Accordingly, to take up the work BMRCL has identified the location in Dobaspet 4th phase (Avverhalli) Industrial Area, Nelamangala Taluk, Bangalore.

In this regard, KIADB has approved BMRCL's request to take up compensatory Afforestation in their premises (copy enclosed). Thus, BMRCL hereby submits its compensatory afforestation plan of 610 No. saplings. The area required to carry out the same would be approximately 4 acres and layout plan of Dobaspet 4th phase (Avverhalli) Industrial Area, Nelamangala Taluk, Bangalore is attached along with compensatory plantation plan.

Submitted for kind approval.

(Dr. Yathish Ullal)
DGM, SEMU

BANGALORE METRO RAIL CORPORATION LTD.

PROPOSED COMPENSATORY PLANATION PLAN FOR RAISING 610 NUMBER OF PLANTS BY BMRCL IN LIEU OF REMOVAL OF 61 NUMBER OF TREES STANDING ON THE LHS/RHS OF AT THE PROJECT AREA FOR BMRCL PROJECT FOR THE ENTRY/EXIT STRUCTURES OF HSR LAYOUT METRO STATION AND SOME TREES ARE STANDING ALONG THE SERVICE ROAD FROM ORP NO. 140 TO ORP 175 (AGARA TO IBBALURU RH SIDE) FOR VIADUCT GIRDER ERECTION, BANGALURU-REG.

(Ref: OM No. DCF/PR-364/2024-25 Dated: 20.07.2024)



CONTENTES

- 1. Introduction**
- 2. Location Plan & Approval of land owner**
- 3. Agency for compensatory planation**
- 4. Scheme of plantation/Technique**
- 5. Up keep of plantation & Maintenance**
- 6. Conclusion**



PROPOSED COMPENSATORY PLANATION PLAN FOR RAISING 610 NUMBER OF PLANTS BY BMRCL IN LIEU OF REMOVAL OF 61 NUMBER OF TREES STANDING ON THE LHS/RHS OF AT THE PROJECT AREA FOR BMRCL PROJECT FOR THE ENTRY/EXIT STRUCTURES OF HSR LAYOUT METRO STATION AND SOME TREES ARE STANDING ALONG THE SERVICE ROAD FROM ORP NO. 140 TO ORP 175 (AGARA TO IBBALURU RH SIDE) FOR VIADUCT GIRDER ERECTION, BANGALURU.

1. Introduction

Bangalore Metro Rail Corporation Ltd is implementing of Metro Rail Project as part of (Phase 2A Package 1 works) at entry/exit structures of HSR layout metro station and some trees are standing along the service road from ORP No. 140 to ORP No. 175 (agara to ibbaluru RH side) for viaduct girder erection, Bengaluru.

There are total 169 number of trees standing at entry/exit structures of HSR layout metro station and along the service road from ORP No. 140 to ORP No. 175 (agara to ibbaluru RH side) for viaduct girder erection Bengaluru. Out of 169 numbers of standing trees, 108 trees are retained on site, 20 trees proposed to be removed by means of translocation and 41 by felling which are infringing construction works in order to implement the project. These trees are coming under jurisdiction of Deputy Conservator of Forest (DCF)/Tree Officer, BBMP, Bengaluru.

As per OM No. DCF/PR-364/2024-25 Dated: 20.07.2024 (**Annexure I**) issued by DCF/Tree Officer BBMP, Bengaluru. Tree Officer/DCF BBMP has given permission to BMRCL for removal of 20 trees by translocation and 41 trees by means of felling. Tree officer in his order page 6 of condition 9 directed BMRCL to raise compensatory planation in 1:10 ratio i.e., 610 number of Saplings against 61 number of trees removal (Translocation & Felling). Also Hon'ble High Court of Karnataka has directed BMRCL in its Daily Order WP 17841/2018 dated 23.12.2021 (**Annexure- II**) in vide Para 5 (i) to submit plan for raising compensatory planation to the Tree Officer.

In view of above, BMRCL has identified the locations as follows: -

1. Dobaspet 4th phase (Avverhalli) Industrial Area, Nelamangala Taluk, Bangalore hereby proposed to raise compensatory planation as per technique/scheme described here in this plan.

II. Location plan & Approval of land owner

Officials from BMRCL has approached KIADB (Karnataka Industrial Area Development Board) for allotment of open space, Buffer zone & Park Roads etc., for raising compensatory planation. Accordingly, KIADB Authorities has given their approval in No. KIADB/EE-1/1455/2022-23 Dated 15.03.2023 (**Annexure-III**) for taking up Compensatory Plantation in Park areas and buffer area of Dobaspet 4th phase (Avverhalli) Industrial Area, Nelamangala Taluk, Bangalore. BMRCL has planned compensatory planation of total 610 number of saplings of various species as per Forest Department Guide lines and Compensatory planation plan is also submitted to Trees Officer (**Annexure IV**).



Compensatory Planation Plan in lieu of removal of trees in Phase 2A (Package-1)			
1	Total Land Available for Compensatory Planation in parks/ Road Side	Acre	117.57
2	Total Sapling Planned by BMRCL	Nos	610

III. Agency for compensatory planation

Bangalore Metro Rail Corporation will engage & take service of expert horticulture /planation agency for implementing the proposed compensatory planation including three years' comprehensive maintenance. An agreement will be entered with the approved agency for raising the planation as per the plan ensuring good survival rate.

IV. Scheme of Planation/Technique:

BMRCL has taken the responsibility of raising compensatory planation at the location suggested above as per standard practice & techniques through an expert agency in horticulture/ planation field.

Forest Department, Government of Karnataka has issued "General Guidelines for Species and Planation Technique Models" (**Annexure V**).

BMRCL has finalized a Scheme/ Technique for planation considering these guidelines relevant for Bangalore Urban Transitional Zone and institutional / office premises plantation model. The scheme is summarized as follows:

1. Place of Compensatory plantation at Dobaspet 4th phase (Avverhalli) Industrial Area, Nelamangala Taluk, Bangalore.
2. Plantation work will be taken up through an expert horticulture/ planation agency recommend by forest department/BBMP forest division.
3. Water required during rainy season i.e. from May-June to Oct-Nov in Bangalore area would be minimal/nil. During dry season from November to April watering will be regularly done as per the standard practice specified in above guidelines and as per requirement of planation species.
4. Aligning, marking of pits of size 1m x 1m x 1m shall be done at the identified location.
5. Excavation of pits of size 1m x 1m x 1m at 5m x 5m or 7m X 7m grid interval will be taken up as per the general guidelines given for City and Town Planting Model by the Karnataka Forest Department. (refer Annexure-V of Page No.25)
6. The pit will be vertically cut and straight in shape. All loose materials will be removed from pit.
7. Supply of saplings of min 12 months old of 7-8 feet height of species suitable for the zone as specified in the guidelines.
8. Supply of 10% Red earth required for refilling the pits after saplings.
9. Refilling of pit to 75% of the pit with excavated soil after breaking the clods and formation of saucer shaped mound. Conveyance of polythene bag seedlings to the planting location including watering polythene bagged seedlings at site.
10. Supply of 2.5 to 2m length wooden sticks for supporting saplings.
11. Planting seedlings including scooping the soil to required depth pressing the soil gently around the seedlings after planting.



12. Carrying out de-weeding around the plants for a radius of 0.6m.
13. Hoeing and soil working with pickaxe around the plant to a depth of 15cm and to a radius of 60cm.
14. Application of chemical fertilizers around the plant about 15cm away in furrow duly covering with soil as and when required.
15. Scraping of grass and weeds to radius of 0.5m around the plants.
16. Application of FYM (Farm Yard Manure), watering the plants using water tanker with available water inside the premises/ water from outside as required.

V. Up keep of planation & Maintenance

The agency entrusted with the compensatory plantation will be responsible for comprehensive maintenance also. The planation being done will be maintained for 3 years from date of plantation. During the maintenance period of 3 years, following activities will be carried out by the agency and shall be monitored by the BMRCL.

1. Maintenance activities for 1st year, 2nd year and 3rd year to be carried out by agency responsible for planation in order to ensure 100% success rate. In case of failure of any plant, immediate replacement will be done by agency.
2. In summer season i.e., From December to May watering will be done at regular intervals of once in a week. During Monsoon season i.e., from June to November watering required may be minimal/Nil. However, watering need to be done for any dry spell as and when required. During monsoon season whenever there is a scanty rainfall, agency shall do watering to make shortfall.
3. Removing weeds/grass surrounding plantation area as and when required.
4. Preparing reports on growth of plants with photographs/videography and submission to authorities on quarterly basis.
5. The entire compensatory plantation and maintenance to be done under supervision of BMRCL Environmental officer and under the direction of Tree officer.
6. Replacement of causality plants to ensure maintaining 100 % survival.

VI Conclusion

BMRCL has accepted to take over compensatory planation for 610 Saplings at Dobaspet 4th phase (Avverhalli) Industrial Area, Nelamangala Taluk, Bangalore, as per OM dated 20.07.2024 as per the guidelines of Forest Department, GOK through an expert horticultural/forestry agency with aim to ensure good survival rate of planation with regular maintenance and adequate supervision.



Encl:

- 1) Annexure-I: Official Memorandum No. OM No. DCF/PR-880/2023-24 Dated: 03.02.2024
- 2) Annexure II: High Court, Daily Order WP 17841/2018 date 23.12.2021
- 3) Annexure III: KIADB letter No. KIADB/EE-1/1455/2022-23 Dated 15.03.2023
- 4) Annexure-IV: Location plan for compensatory plantation at Dobaspet 4th phase (Avverhalli) Industrial Area, Nelamangala Taluk, Bangalore
- 5) Annexure-V: Forest Department – GOK Guidelines on “Species and Plantation Schemes/Technique Models”





BRUHAT BENGALURU MAHANAGARA PALIKE

Office of the
Deputy Conservator of Forests,
Bruhat Bengaluru Mahanagara Palike
N.R Square, Bangalore

No: DCF/PR.-364./2024-25

Date: 20.07.2024

To,

The Chief Engineer,
Phase 2A P1
Bangalore Metro Rail Corporation Ltd,
Shantinagar,
Bengaluru.

OFFICIAL MEMORANDUM

Sub: Permission regarding Translocation and Removal of trees which are standing on the LHS/RHS of ORR at the Project Area for BMRCL Project for the Entry/Exit structures of HSR Layout Metro Station and some trees are standing along the Service Road from ORP No. 140 to ORP 175 (Agara to Ibbaluru RH Side) for Viaduct Girder Erection, Bengaluru – reg

Ref: a. BMRCL Application No. BMRCL/ORR/PH-2A/P1/2024/239/18866 dtd 27.02.2024
b. BMRCL Application No. BMRCL/ORR/PH-2A/P1/2024/253/1541 dtd 29.04.2024
c. Member Secretary, TEC and ACF letter No. ACF-North/PR 35 /2024-25 dtd 19.07.2024 along with TEC Report and Proceedings of Tree Expert Committee

Preamble:

The Chief Engineer, Phase 2A/Package - 1, Bengaluru vide their letters cited under reference (a & b) above, has sought permission for clearance of 62 number of trees which are standing on the LHS/RHS of ORR at the Project Area for BMRCL Project for the Entry/Exit structures of HSR Layout Metro Station and some trees are standing along the Service Road from ORP No. 140 to ORP 175 (Agara to Ibbaluru RH Side) for Viaduct Girder Erection, Bengaluru.

Further BMRCL have stated vide their letter cited under reference (b) that the requirement for removal of trees is at 02 locations viz., 28 trees are required for construction of Entry/Exit Structures of HSR Metro Station area at changed location and 34 trees for Erection of U-Girder with Crane through Tandem Lifting because of the integration of Phase 2A line with Phase 3 line between Agara and Ibbaluru.

The details have been furnished by BMRCL as follows;

i. HSR Station Entry Structure:

Initially, the Metro Station at HSR Layout was proposed with two sides Entry/Exit and for that purpose a land area of 1560.39 sqm belonging to Survey No. 47, CA Site No. 10 at LHS was acquired by BMRCL from BDA for Metro construction. Accordingly, the RHS Entry Structure of the HSR Layout Metro Station was planned after the Nalla Side Service Road.

In the meanwhile, Teachers' Colony Residents Association requested BMRCL for shifting of HSR Layout Station Entry/Exit Structure to the adjacent land duly stating that the land at Survey No. 47, CA Site No. 10, which had been proposed for HSR Layout Metro Station, was later on handed over by BDA to Kendra Upadhyara Sangha (KUS) for the purpose of construction of Community Hall. After discussions, feasibility of adjacent BBMP park area bearing CA Site No. 09 falling within the same Survey No. 47, has been examined and considering the advanced stage of construction of Station Main Box of HSR Station, it has been found that the new location for Entry/Exit is feasible. Due to this shifting of LHS entry, RHS Entry Structure also needed to be shifted longitudinally so as to integrate both side entry and make it assembled at Concourse Level.

After detailed analysis, it is found that 28 Nos of trees will be affecting the entry/exit structure on both sides. In this context it is to mention that with respect to the originally proposed location of the HSR Layout Metro Station, felling permission was accorded for removal of 04 trees (Tree Nos. 214, 215, 216 & 217) vide OM No. A9/Tree Cutting/BMRCL/CR-543/2020-21/2454 dtd. 09.12.2021 of the Tree Office/DCF, Bangalore Urban Division. In pursuance to that, the above mentioned 04 trees (Tree Nos. 214, 215, 216 & 217) were felled because the issue of the new location of HSR Layout Metro Station was not there at that time. Similarly for the RHS of the earlier location of the HSR Metro Station vide OM No. DCF/PR 1128/2022-23 dtd 19.09.2022 of the Tree Officer, BBMP permission was accorded that out of the 06 trees, 05 trees (Tree Nos. 81 to 85) can be felled while 01 tree (Tree No. 86) was to be retained-on-site. Subsequently no trees were felled and all the 06 trees (Tree Nos. 81 to 86) are retained-on-site.

ii. Viaduct-Erection of U Girder by Tandem Lifting:

Initially, the Superstructure Element U-Girder was planned by executing through overhead Launching Girder Erection Method, in which the launcher will move above the Piers and U-Girder will be fed from feeding location. For movement of Launcher, it needs continuous span erection for placing the Girders. As the integration of Phase-2A line with the Phase 3

Line has been envisaged, few additional Piers are yet to be taken up. In order to implement this modified work and due to various reasons like modification of metro piers, traffic diversion, utilities shifting which takes considerable time, there seemed to be delay in the completion of such works thereby affecting the Phase 2A project. Hence in order to complete the project in time, alternative method of erection of Girder has been explored i.e., Tandem Lifting of the U-Girder by using two numbers of Cranes of capacity 400 MT to 500 MT. As the capacity of these cranes is high, they require sufficient turning radius for lifting of U-Girder and placing the same at appropriate position. Therefore trees at Median between Main Carriage Way and Service Road falling within the turning radius of the Cranes will get affected. After detailed analysis, it is found that 34 Nos of trees are falling with the operation zone pertaining to the erection of U-Girder using Tandem Crane Method.

As such Public Notice dated 03.06.2024 was issued by the Tree Officer & DCF, Bruhat Bengaluru Mahanagara Palike as per Section 8 (3) of the Karnataka Preservation of Trees Act 1976 (as amended in 2015) with the intention to invite objections/remarks from public.

In this context, the Tree Officer has confirmed that no objection/post has been received from the public in response to the said public notice. Further, the Tree Officer, BBMP also emphasized that the first priority of the Forest authorities will be to save and retain more number of trees at the spot/site and in case that is not possible, the next option would be translocation of such trees which fulfill the desired criteria like having suitable girth, satisfactory status/health condition of the tree, feasibility of root-ball excavation of appropriate size and felling of the trees has to be last resort. The Compensatory Afforestation would involve planting of saplings duly following the norms of 10 saplings to be planted in lieu of each tree translocated/felled (i.e., in the ratio 1:10).

In this context, the Field Forest Officers, BBMP conducted the spot inspections on 20.03.2024, the ACF/DCF visited the areas on 07.06.2024, and then TEC visited the areas and conducted field Inspections on 21.06.2024, duly examining all the trees besides having discussions with the Project Engineers.

The Field Inspection Report was tabled during the TEC meeting held on 02.07.2024 and detailed discussions were held.

- i. The primary objective of the TEC was to retain-on-site as many trees as possible.
- ii. In case the trees are falling within the project activity area and their removal becomes inevitable, the next option for TEC was for translocation of trees depending upon its general condition and its location so that the extraction of root ball of adequate size becomes feasible.

- iii. The felling of trees has to be the last resort and that has to be done very judiciously in a prudent manner.

Based on the records/documents produced by BMRCL, followed by thorough scrutiny of the same and detailed discussions of the field inspection reports which were prepared after examination of each and every tree, the following order is issued.

ORDER

Under the circumstances explained above and in exercise of the powers vested with the undersigned as per Section 8 (3) of Karnataka Preservation of Trees Act, 1976 and based on the guidelines and decisions taken as per the Field Inspection Report and Proceedings of the Meeting dated 02.07.2024 of the TEC for retention-on-site, translocation, and removal of 55 trees standing on the LHS/RHS of ORR at the Project Area for BMRCL Project for the Entry/Exit structures of HSR Layout Metro Station and 114 trees which are standing along the Service Road from ORP No. 140 to ORP 175 (Agara to Ibbaluru RH Side) for Viaduct Girder Erection, Bengaluru, the below mentioned schedule is approved subject to the conditions mentioned thereon. This Order will come into effect after fifteen (15) days from the date of uploading of the order on the Official website of BBMP and for that purpose separate directions will be issued from this Office.

SCHEDULE

1. The One Hundred and Eight (108) trees [80 trees (All Unnumbered) along the Service Road from ORP No. 140 to ORP 175 and 28 trees (01 Enumerated + 27 Unnumbered) at LHS/RHS of the ORR for the Entry/Exit structures of HSR Layout Metro Station] which are listed with justification, enclosed to this Official Memorandum as Annexure A have to be retained-on-site. Hence permission is declined to remove the above said 108 trees and they should continue to stand at their present locations.
2. Based on the considerations as stated above and also detailed in the Report, the Twenty (20) trees [13 trees (All Enumerated) along the Service Road from ORP No. 140 to ORP 175 and 07 trees (All Enumerated) at LHS/RHS of ORR for the Entry/Exit structures of HSR Layout Metro Station] which are listed with justification, enclosed to this Official Memorandum as Annexure B have to be translocated. Hence permission is accorded to translocate the said 20 trees to suitable places as mentioned below in the 'Conditions'.

3. The remaining Forty One (41) trees [21 trees (All Enumerated) along the Service Road from ORP No. 140 to ORP 175 and 20 trees (All Enumerated) at LHS/RHS of ORR for the Entry/Exit structures of HSR Layout Metro Station] only which are listed with justification, enclosed to this Official Memorandum as Annexure C can be removed. Hence permission is accorded for removal of these said 41 trees only as per the felling of trees norms adopted by Karnataka Forest Department (KFD).

Conditions

1. No damage should be caused to the trees which are retained on the spot, while carrying out the civil works or any project related works.
2. The trees which are retained-on-site have to be properly protected and maintained. Accordingly BMRCL should give an assurance in this respect.
3. The translocation of trees should be done at the following proposed locations in collaboration with the DCF, BBMP.
 1. *Location Site No. 01 – Vacant space on the right hand side of the road along the Compensatory Afforestation plantation, towards north of the CMP Centre, Training area, HSR 1st Sector, 27th Cross, Ibbalur, Bengaluru.*
 2. *Location Site No. 02 – Vacant space on the right hand side of the road along the Compensatory Afforestation plantation, towards east of the CMP Centre, Training area, HSR 1st Sector, 27th Cross, Ibbalur, Bengaluru.*
4. The Persons/Agencies who are entrusted with translocation works should have sufficient knowledge and experience in such works.
5. The work of translocation of trees has to be executed under close supervision of Officials/Officers of Forest Wing of BBMP and according to the formulated guidelines of UAS, Bengaluru.
6. The trees so translocated have to be properly maintained and taken care of, for a minimum period of three years.
7. The entire process of translocation of trees has to be properly documented and records compiled in a systematic manner.

8. As per the Section 10 of KPT Act 1976, which provides that where any tree has fallen or destroyed due to force of nature or other natural causes, requires to plant a tree or trees in place of the tree so fallen or destroyed.
9. In lieu of the trees translocated and felled, 10 healthy and heighted saplings have to be planted in lieu of each tree either translocated or felled. The saplings have to be planted as per forestry practices and maintained for a minimum period of five years. Photographs and proper documentation has to be submitted for saplings/seedlings planted.
10. Regular monitoring must be done to ensure the conducive growth of translocated trees and planted saplings/seedlings.



Tree Officer and

Deputy Conservator of Forests
Bruhat Bengaluru Mahanagara Palike,
Bengaluru

Copy to:

1. The Chairman, Tree Authority and Chief Conservator of Forests, Bangalore Circle,
Bangalore for kind information
2. The Member Secretary - Tree Expect Committee, and the Assistant Conservator of Forests,
BBMP for information and further action.
3. The Assistant Conservator of Forests, BBMP for information and further action
4. The Range Forest Officer/Deputy Range Forest Officers for information and further action
5. Office Copy

* Any objections against the above Order of the Tree Officer, BBMP under Section 14 of the KPT Act 1976, an appeal shall lie to the Tree Authority, Bengaluru.

Sl. No	Judge(s) Name	Date of Order	Daily Order
			proceedings, only a formal application has to be filed in the matter. List the matter on 19.11.2021.
56	RITU RAJ AWASTHI(CJ) AND SACHIN SHANKAR MAGADUM	08/12/2021	List on 23.12.2021.
57	RITU RAJ AWASTHI(CJ) AND SACHIN SHANKAR MAGADUM	23/12/2021	ORDER ON I.A.NOS.10, 11 & 12 OF 2021 Heard Shri Pradeep Nayak, learned counsel for the petitioners, Shri Udaya Holla, learned Senior Counsel for respondent No.5, Shri Dhyana Chinnappa, learned Senior Counsel for respondent No.7, Shri N.K.Ramesh, learned counsel for respondent No.4 as well as learned Additional Government Advocate for respondent Nos.1 and 2. 2. Learned counsel for the petitioners informs that he has filed three applications i.e., I.A.Nos.10/2021, 11/2021 and 12/2021. At the very outset, he made a statement that he does not want to press I.A.No.12/2021. As such, I.A.No.12/2021 is rejected as not pressed. 3. Learned counsel for the petitioners submits that I.A.No.10 is with respect to 27 heritage trees which are coming in the way of laying of road by the respondent No.7/ Karnataka Road Development Corporation Limited (KRDCL). It is submitted that this Court had appointed an expert committee i.e., the University of Agricultural Sciences, GKVK, Bengaluru, which has submitted its report and the said report has been approved by the Court. However, the petitioners had approached the Hon'ble Apex Court challenging the order of this Court dated 20.09.2021 and the SLP preferred by the petitioners was disposed of with liberty to the petitioners to raise the concern which they have raised in the SLP before the Division Bench of the High Court and the High Court was requested to consider the submissions of the petitioners and pass appropriate orders. The submission is that the KRDCL shall be directed to change the alignment of the road in order to save these trees as the importance of these trees is very high and there is severe environmental impact due to cutting of these trees. 4. Learned counsel for the respondent No.7, on the other hand, submits that the alignment of the road cannot be changed as it will have devastating effect. Moreover, in case alignment of the road is changed, then again fresh assessment with respect to the affected trees would have to be made and it also involves fresh acquisition of land as well as the redoing of the entire exercise before starting of the road construction projects. It is submitted that the University of Agricultural Sciences, GKVK, who is the expert body has assessed the impact of these trees and has suggested that out of the 27 trees, 9 can be translocated and only 18 trees shall be cut. Accordingly, they are ready to translocate the 9 suggested trees and also ready to plant any number of trees in place of cutting of 18 trees which may be suggested by the expert body. It is submitted that because of the pendency of the litigation of the instant writ petition, the project has been delayed and no work has been carried out. The cost has been escalated and the petitioners shall be asked to bear the escalation of cost. 5. We have considered the submissions made by the learned counsel for the parties and gone through the records. 6. It is only because of these 27 trees which have come in the way of laying down of road by the respondent No.7 that the entire project has now been held up. As per the report submitted by the expert body, out of these 27 trees, 9 trees can be translocated for which the respondent No.7 is ready to translocate those 9 trees which have been identified by the expert body/ University of Agricultural Sciences, GKVK. Those 9 trees as such may be saved by translocation and therefore, we do not find any difficulty in directing the respondent No.7 to translocate those 9 trees at a suitable place and make all possible efforts to save those 9 trees. 7. So far as cutting of remaining 18 trees is concerned, we are of the considered view that we are not the expert body to give any opinion as to whether these trees shall be cut or not. The expert body appointed by the Court i.e., University of Agricultural Sciences, GKVK, has already given its opinion that it is necessary to cut these 18 trees which are coming in the way of laying of the road. As such, we feel that the respondent No.7 shall be allowed to

Sl. No	Judge(s) Name	Date of Order	Daily Order
			<p>cut those 18 trees and start the project at once and complete it in a time bound manner so that no further delay is caused. We direct accordingly. 8. However, so far as these 18 trees are concerned, the respondents shall plant excess number of trees at suitable places as may be suggested by the expert body i.e., University of Agricultural Sciences, GKVK, which may assess the environmental impact of cutting of those 18 trees and submit its report to the respondent No.7. The respondent No.7 shall, therefore, start the project and complete the laying of the roads, etc., at the earliest and submit its status report to this Court on the next date. 9. Learned counsel for the petitioners informs that I.A.No.11 is with respect to compensatory plantations of trees which have already been fell i.e., in total 91 trees. We direct that the expert committee shall make the environmental impact of felling of those 91 trees and submit its report with respect to the compensatory plantation so that the concerning respondents may be directed accordingly on the next date. 10. Accordingly, I.A.Nos.10 and 11 of 2021 stand disposed of. 11. Heard Sri Udaya Holla, learned Senior Advocate appearing for respondent No. 5 as well as Sri Basavaraj V.Sabarad, learned counsel for respondent No.5 who has filed Official Memorandum dated 26.11.2021 giving the details of number of trees affected due to the ongoing project-phase 2A of Bengaluru Metro Rail Corporation Limited. It is submitted that as per the direction of this Court, the Tree Expert Committee has prepared its report dated November, 2021 which has been placed on record. According to which, the total number of trees examined/observed are 833, out of which the total number of trees recommended on-site retention is 44. The total number of trees suitable for translocation is 212 and total number of trees required for cutting is 577 trees. It is submitted that permission may be granted to act as per the report of the Tree Expert Committee and cut the 577 trees and translocate of 212 trees as recommended by the Tree Expert Committee. 12. It is submitted that more than two crores loss per day is being incurred due to the withholding of project, for want of permission of cutting of trees. 13. Learned counsel for the petitioners on the other hand has taken objection to the said report submitting that as per the Detailed Project Report (DPR) updated in November, 2019, only 1218 trees were required to be affected but, in case all the three official memorandums are taken together, the total number of trees affected are 2115. There is no explanation as to how the number of trees have increased from 1218 to 2115. It is submitted that the report of the Tree Expert Committee cannot be relied and requires to be rejected. 14. We have considered the submission made by learned counsel for the petitioners as well as learned counsel for respondent No.5 and gone through the record. 15. We are of the considered view that the report of the Tree Expert Committee constituted by the orders of this Court shall be accepted, simply because there is some variation in the number of trees mentioned in the DPR and in the report of the Tree Expert Committee, it does not mean that the Tree Expert Committee has not properly carried out the work as per the process elucidated in the MOP dated December, 2020. There can be variation of number of trees in the preparation of the DPR which was initially prepared in 2016 and the number of trees examined/observed by the Tree Expert Committee while carrying out their work after the issuance of MOP dated December, 2020. 16. We have taken note of the fact that the Tree Expert Committee has already recommended on-site retention of 44 trees and has directed for translocation of 212 trees, as such 256 trees can be saved on the basis of the report of the Tree Expert Committee, however, the Tree Expert Committee on the examination has found that 577 trees are required to be cut in order to lay the metro lines. We are not the experts to give our opinion as to whether these 577 years are required to be cut or not. We shall go by the experts report and as such, accept the report of the Tree Expert Committee. We therefore, permit respondent No.5 to act, in accordance with the Tree Expert Committee report dated November, 2021 which has been brought on record by official memorandum dated 26.11.2021. Respondent No.5 shall accordingly cut 577 trees and start the work and</p>



KARNATAKA INDUSTRIAL AREAS DEVELOPMENT BOARD

(A Government of Karnataka Undertaking)

14/3, 2nd Floor, C.F.C. Building, Maharshi Aravinda Bhavan, Nrupathunga Road, Bengaluru-560 001

Phone No. : 080-22117373

website : www.kiadb.in email id : do1@kiadb.in

No. KIADB/EE-1/1455/2022-23

Date: 15-03-2023

To,

RPAD

General Manager- SEMU /IT,

Regd Office: B.M.T.C Complex,

3rd Floor, K.H Road,

Shanthinagar,

Bengaluru – 560 027

Sir,

Sub: Plantation & Maintenance of Trees in Dobaspet
4th Phase (Avverahalli) Industrial Area, Nelamangala
Taluk, Bengaluru Rural District

Ref: Your letter dated: 07.03.2023.

***A_A**

With reference to the above subject, you have requested to allocate the land in Industrial Area for maintenance for 3 years at your own cost vide letter dated: 07.03.2023.

Accordingly, it is informed that suitable Tree Plant saplings may be taken up in the land reserved at Dobaspet 4th Phase (Avverahalli) Industrial Area, Nelamangala Taluk, Bengaluru Rural District for Parks, Buffer (15m & 35m wide boundary) without damaging the existing utilities & property of KIADB at your own risk & cost. Further Tree Plantation has to be maintained minimum of 3 years & KIADB will not provide any financial assistance in this regard.

The details of land reserved for Plantation of Trees at 4th Phase (Avverahalli) Industrial Area, Nelamangala Taluk, Bengaluru Rural District is as mentioned in below.

Sl No.	Description	Extent (in Acres)
1	Park	54.85
2	Boundary line of I.A Greenery Buffer (15m & 35m Wide Buffer)	45.59
3	Boundary Buffer of Tank (30m)	17.13

Thanking you,

Yours faithfully

For kind information please

[Signature]
Executive Engineer-1

[Signature]
MD/Secy. Thru.

[Signature]
G.M. (SEMU)

11 02



Limits of Nutrients in Soil / ಮಣ್ಣಿನಲ್ಲಿನ ಪೋಷಕಾಂಶಗಳ ಮಿತಿಗಳು

Parameter	Low/ ಕಡಿಮೆ	Medium/ ಮಧ್ಯಮ	High/ ಹೆಚ್ಚು	Very High/ ಅತಿ ಹೆಚ್ಚು
pH	<6.5 ಕಡಿಮೆ	6.5-8.5 ತುಂಬು	>8.5 ಹೆಚ್ಚು	>10-2.5 ಹಾನಿಕಾರಕ
EC (DS/m)	<0.8 ಕಡಿಮೆ	0.8-1.6	>2.5	>4.0
Organic Carbon (%)	ಕಡಿಮೆಯಾದಾಗ	1.0-2.0	2.0-3.0	>3.0
Available Nitrogen (kg ha ⁻¹)	<20	20-40	40-60	>60
Available Phosphorus (kg ha ⁻¹)	<22.9	22.9-56.33	>56.33	>112.66
Available Potassium (kg ha ⁻¹)	<141	141-336	>336	>672
Exchangeable Calcium (Mg/100g)	<1.5	1.5-3.0	>3.0	>6.0
Exchangeable Magnesium (Mg/100g)	<1.0	1.0-2.0	>2.0	>4.0
Available Sulphur (ppm)	<10	10-20	>20	>40
Iron (ppm)	<2.50	2.50-4.50	>4.50	>9.00
Manganese (ppm)	<1.00	1.00-2.00	>2.00	>4.00
Copper (ppm)	<0.10	0.10-0.20	>0.20	>0.40
Zinc (ppm)	<0.60	0.60-1.00	>1.00	>1.60
Boron (ppm)	<0.25	0.25-0.50	>0.50	>1.00

Irrigation Water Quality Parameters/ನೀರಿನ ಗುಣಮಟ್ಟದ ಸೂಚಕಗಳು

Parameter	Low/ ಕಡಿಮೆ	Medium/ ಮಧ್ಯಮ	High/ ಹೆಚ್ಚು	Very High/ ಅತಿ ಹೆಚ್ಚು
pH/ರೇಖಾಂಶ	<6.5	6.5-7.5	>7.5	>10
EC(DS/m) ಮಿಡ್ಯುಮ್ ಕಾರ್ಬನ್	<0.25	0.25-0.75	0.75-2.25	>2.25
Chlorides(Cl) (ppm)/ಕ್ಲೋರೈಡ್	<2.5	5-12	12-20	>20
Sodium adsorption ratio (SAR)	<10	10-18	18-26	>26
Residual Sodium carbonate (RSC)	<1.25	1.25-2.50	>2.50	>5.00

ಪಟ್ಟಣ ವಿವರಗಳಾಗಿ ಕೊಡಿಸಿ
 ಪ್ರಾಂಶುಪಾಲರು ಮತ್ತು ಮುಖ್ಯಸ್ಥರು
 ಮಣ್ಣು ವಿಜ್ಞಾನ ಮತ್ತು ಕೃಷಿ ರಸಾಯನಶಾಸ್ತ್ರ ವಿಭಾಗ, ಜಿ.ಕೆ.ಎ.ಕೆ, ಬೆಂಗಳೂರು-55ssanction@gmail.com



ಮಣ್ಣು ಆರೋಗ್ಯ ಪತ್ರ

ಕೃಷಿ ವಿಶ್ವವಿದ್ಯಾನಿಲಯ, ಬೆಂಗಳೂರು-560065
 ಮಣ್ಣು ವಿಜ್ಞಾನ ಮತ್ತು ಕೃಷಿ ರಸಾಯನಶಾಸ್ತ್ರ ವಿಭಾಗ, ಜಿ.ಕೆ.ಎ.ಕೆ, ಬೆಂಗಳೂರು

SS&AC/ /2023-24 Dt. 28/08/24

Ref: DR/STA/TT- /2023-24 Dr.

Details/ ವಿವರ

Name and Address/ ಹೆಸರು ಮತ್ತು ವಿಳಾಸ	M/S., BANGALORE METRO RANIL CORPORATION LTD, BMTC COMPLEX, 3 RD FLOOR, K.H. ROAD, SHANTHINAGAR, BANGALORE-560 027
MOBILE NO/ ಮೊಬೈಲ್ ಸಂಖ್ಯೆ	9740159914

ಪರಾಧರಿಯ ವಿವರ/ sample details

ಸರ್ವೆ ನಂ./sy no	ಹಿಂದಿನ ಬಳಿ
ಪರಾಧರಿಯ ಸಂಖ್ಯೆ/ಸಿ.ನಂ.	ಉದ್ದೇಶಿತ ಬೆಳೆ
ಮಿಶ್ರಣ/ನಿರೀಕ್ಷಿಸಿದ	ವಿಧ/ly/pe
	SOIL.

ಯಾವ ದಾಖಲೆ ತಪ್ಪು ಮಾನ್ಯವೆಂದು ಪರಿಗಣಿಸುವುದಿಲ್ಲವೆಂದು, ಅದು ತಪ್ಪು ಆಳುವಾಗ ತಾಂತ್ರಿಕ ಸಹಾಯಕರಾಗುವುದಿಲ್ಲವೆಂದು ಸೂಚಿಸಲಾಗಿದೆ.

ಬೆಳೆಗಳಿಗೆ ಉಣಿಸಲು ಮೊದಲು ಮಣ್ಣಿಗೆ ಉಣಿಸಿ

Soil Analysis Results/ಮಣ್ಣು ವಿಶ್ಲೇಷಣಾ ವರದಿ

Parameters/ನಿಯಂತ್ರಕಗಳು		ಪ್ರಮಾಣ	ಫಲ
pH (1:2.5)	ದಹನ	Dialysable KJADBY 6.74	Neutral
EC (dS/m)	ಒಟ್ಟು ಜಲವಿಶ್ಲೇಷಣೆ ಮಾಪಕ	0.14	Normal/ಸಾಮಾನ್ಯ
Organic Carbon (%)	ಸಸ್ಯೋಪಚಾರಣೆ (%)	0.48	Low/ಕಡಿಮೆ
Major Nutrients/ಪ್ರಾಥಮಿಕ ಪೋಷಕಾಂಶಗಳು			
Available Nitrogen (Kg ha ⁻¹)	ಒಳಪಟ್ಟಿರುವ ನೈಟ್ರೋಜನ್ (N) ಕೆ.ಜಿ/ಹೆ.	188.32	Low/ಕಡಿಮೆ
Available Phosphorus (Kg ha ⁻¹)	ಒಳಪಟ್ಟಿರುವ ಫಾಸ್ಫರಸ್ (P ₂ O ₅) ಕೆ.ಜಿ/ಹೆ.	34.12	Medium/ಮಧ್ಯಮ
Available Potassium (Kg ha ⁻¹)	ಒಳಪಟ್ಟಿರುವ ಪೊಟ್ಯಾಷ್ (K ₂ O) ಕೆ.ಜಿ/ಹೆ.	216.45	Medium/ಮಧ್ಯಮ
Secondary Nutrients/ದ್ವಿತೀಯ ಪೋಷಕಾಂಶಗಳು			
Exchangeable Calcium (Mecy/100g)	ವಿನಿಮಯ ಕ್ಯಾಲ್ಷಿಯಂ (ಏ.ಈ/100 ಗ್ರಾಂ)	5.50	High/ ಹೆಚ್ಚು
Exchangeable Magnesium (Mecy/100g)	ವಿನಿಮಯ ಮ್ಯಾಗ್ನೀಷಿಯಂ (ಏ.ಈ/100 ಗ್ರಾಂ)	2.00	Medium/ಮಧ್ಯಮ
Available Sulphur (ppm)	ಒಳಪಟ್ಟಿರುವ ಸಲ್ಫರ್ (ಪಿ.ಪಿ.ಎಂ)	10.00	Medium/ಮಧ್ಯಮ
Micro Nutrients/ಲಘು ಪೋಷಕಾಂಶಗಳು			
Iron (ppm)	ಲೋಹ (ಪಿ.ಪಿ.ಎಂ)	7.64	High/ ಹೆಚ್ಚು
Manganese (ppm)	ಮ್ಯಾಂಗನೀಸ್ (ಪಿ.ಪಿ.ಎಂ)	4.43	High/ ಹೆಚ್ಚು
Copper (ppm)	ಕಾಪರ್ (ಪಿ.ಪಿ.ಎಂ)	1.24	Very High/ಹೆಚ್ಚು
Zinc (ppm)	ಜಿಂಕ್ (ಪಿ.ಪಿ.ಎಂ)	0.96	Medium/ಮಧ್ಯಮ
Boron (ppm)	ಬೋರನ್ (ಪಿ.ಪಿ.ಎಂ)	-	-

Inference :
 The soil provided for analysis is neutral in nature, normal in salt content and low range of organic carbon content. The soil recorded low range of major nutrient Nitrogen and medium in Phosphorus and potassium as per standards. Hence judicious use of NPK fertilizers are recommended. With medium sulphur content and all micronutrients recorded very high except zinc .Hence proper management soil is suitable for tree transplanting

Irrigation Water Analysis Results/ನೀರಾವರಿ ನೀರಿನ ವಿಶ್ಲೇಷಣಾ ವರದಿ

Parameters/ನಿಯಂತ್ರಕಗಳು		ಪ್ರಮಾಣ	ಫಲ
pH (1:2.5)	ದಹನ	-	-
EC (dS/m)	ಒಟ್ಟು ಜಲವಿಶ್ಲೇಷಣೆ ಮಾಪಕ	-	-
Carbonates (CO ₃) (meq/L)	ಕಾರ್ಬೋನೇಟ್ಸ್ (ಏ.ಈ/ಲೀ)	-	-
Bicarbonates (HCO ₃) (meq/L)	ಬೈಕಾರ್ಬೋನೇಟ್ಸ್ (ಏ.ಈ/ಲೀ)	-	-
Chlorides (Cl) (meq/L)	ಕ್ಲೋರೈಡ್ಸ್ (ಏ.ಈ/ಲೀ)	-	-
Calcium (Ca) (meq/L)	ಕ್ಯಾಲ್ಷಿಯಂ (ಏ.ಈ/ಲೀ)	-	-
Magnesium (Mg) (meq/L)	ಮ್ಯಾಗ್ನೀಷಿಯಂ (ಏ.ಈ/ಲೀ)	-	-
Sodium (Na) (meq/L)	ಸೋಡಿಯಂ (ಏ.ಈ/ಲೀ)	-	-
SAR	ಸೋಡಿಯಂ ಪೂರೈಕೆಯ ಅನುಪಾತ	-	-
RSC	ಉಳಿಕೆ ಸೋಡಿಯಂ ಕಾರ್ಬೋನೇಟ್	-	-
ಮಣ್ಣು ವಿಶ್ಲೇಷಣೆ ಅಥವಾ ನೀರಿನ ವಿಶ್ಲೇಷಣೆಯ ಮೇಲೆ ಸೂಚನೆಯನ್ನು ನೀಡುವ ಕೆಲವು ಅಂಶಗಳು (ಮಾಂಸಾಹಾರ/ದ್ರವ್ಯ/ಜೀವಿ)			
ಒಟ್ಟು	-	ಕೊಟ್ಟಿಗಿ ಗೊಬ್ಬರ (ಟನ್/ಹೆ)	-
ಯೂರಿಯಾ (ಕೆ.ಜಿ/ಹೆ.)	-	ಕಾಂಪ್ಲೆಕ್ಸ್	-
ಡಿ.ಎ.ಪಿ (ಕೆ.ಜಿ/ಹೆ.)	-	ಗಂಧಕ (ಕೆ.ಜಿ/ಹೆ.)	-
ಎಂ.ಪಿ.ಪಿ (ಕೆ.ಜಿ/ಹೆ.)	-	ಸಲ್ಫೂರದ ಸಲ್ಫೇಟ್ (ಕೆ.ಜಿ/ಹೆ.)	-
ಮ್ಯಾಗ್ನೀಷಿಯಂ ಸಲ್ಫೇಟ್ (ಕೆ.ಜಿ/ಹೆ.)	-	ಬೋರಾಕ್ಸ್ (ಕೆ.ಜಿ/ಹೆ.)	-

ಸೂಚನೆ:
 > ಮಣ್ಣು ಮತ್ತು ನೀರಿನ ಮಾಪನಗಳು, ದ್ರವ್ಯ ಮತ್ತು ಸಂಗ್ರಹ, ಪ್ರಯೋಗಾಲಯಕ್ಕೆ ತಂದಿರುವಂತೆ
 > ಈ ವರದಿಯು ಮಾಪನಕ್ಕೆ ಉಪಯುಕ್ತ ಮಾಪನಗಳಿಗೆ ಅನ್ವಯಿಸುವುದಿಲ್ಲ
 ಸಂಪೂರ್ಣವಾಗಿ ನಿರೀಕ್ಷಿಸಿ

Dr. *[Signature]*
 ಸಂಪೂರ್ಣವಾಗಿ ನಿರೀಕ್ಷಿಸಿ

**List of Tree species for Compensatory Plantation
Number of Saplings -610 Nos**

SI NO	Tree Species Name	Category	No of Saplings Proposed for Plantation
1	Amla	Fruit	24
2	Tamarind	Fruit	24
3	Jackfruit	Fruit	24
4	Indian Almond	Fruit	24
5	Basavana pada	Flower	24
6	Gooseberry Tree (Phyllanthuscidus)	Fruit	24
7	Tabebuia Rosea	Flower	24
8	Akashamalla	Flower	24
9	Hole dasavala	Flower	24
10	Hole matti	Wood	24
11	Hoorasi	Flower & Wood	24
12	Nagalingpuspha	Flower	24
13	Spathodea	Flower	24
14	Kadamba mara	Flower & Wood	24
15	Mahogany	Wood	24
16	champaka mara	Flower	24
17	Ala	Wood & Fruit	24
18	Arali mara	Wood & Fruit	24
19	Nerale mara	Fruit	30
20	Neem	Wood	24
21	Mango	Wood	24
22	Honge	Wood	24
23	Tare	Flower	24
24	Antawala	Wood	24
25	Tabebuia Rosea	Flower	28
Total			610

SPECIES AND PLANTING TECHNIQUE MODELS General Guidelines

A. INTRODUCTION:

- 1) Karnataka Forest Department is afforesting around 80000 to 100000 ha. annually under various plan and non-plan programmes. Afforestation is also taken up under various models of planting. Assisted Natural Regeneration (ANR) and Artificial Regeneration (AR) accounts for large share of hectare being afforested. The department has gained lot of experience by way of feed back and evaluation of the planting programmes. Many successful planting techniques have been established and followed in the field. However there is no compilation of such successful planting techniques evolved and of collective experience of the department. Afforestation and Reforestation is one of the core activities of the department and there is an urgent need to codify successful practices, so that it serves as manual for all the field officers who are engaged in the task of afforestation. In addition uniform cost norms and model estimates for various types of afforestation works help in standardizing planting techniques across various schemes.
- 2) An effort in this regard began in a meeting of few field officers and senior officers on 3-11-2010. A concept paper was prepared and sent to all circles with a request to submit circle wise write up on important best practices. Based on the circle wise reports "A species and Planting Technique models for Karnataka" was prepared by a Core Committee comprising of Addl. Principal Chief Conservator of Forests (Development), Addl. Principal Chief Conservator of Forests (Projects), Conservator of Forests (Development) and Conservator of Forests (Projects).
- 3) The report was again circulated among field officers through circle Conservators of Forests / Chief Conservator of Forests during April 2011.
- 4) A series of workshops were held at Davanagere (Bellary circle), Shimoga (Shimoga, Chikmagalur and Mangalore circles), Dharwad (Dharwad, Belgaum and Kanara circles), Bangalore (Bangalore and Chamarajanagar circles), Mysore (Mysore, Kodagu and Hassan circles) and Gulbarga (Gulbarga circle) during May-June 2012. In these workshops all Chief Conservators of Forests, Deputy Conservators of Forests (Territorial) and (Social Forest), Assistant Conservators of Forests (Territorial) and (Social Forest) and selected Range Forest Officers participated. The report was also discussed in the meeting of Chief Conservators of Forests and senior officers of the department on 20-06-2012 and 17-12-2012. Based on the deliberations and inputs of senior officers and field officers the final report is prepared.

B. METHODOLOGY

- 1) The Approach: The state is divided in to 4 Silvi (Agro) climatic zones for the purpose of report. The Talukas / Districts in each zone are as per the agro-

climatic zones recognized by the State Agriculture Department. The details of areas falling in various agro-climatic zones is provided in Annexure-I. Karnataka state land use board has classified state in to 10 zones. These zones are further regrouped as follows for the purpose of this report.

1.	Dry Zone	:	North Eastern Dry Zone, Northern Dry Zone, Central Dry Zone, Eastern dry zone, Southern dry zone.
2.	Transitional zone	:	Southern transition zone, Northern transition zone, North Eastern transition zone.
3.	Malnad & Western Ghat zone	:	Corresponding to Hilly zone of Karnataka land use board classification.
4.	Coastal zone	:	Coastal zone.

- 2) Within Silvi (Agro) climatic zones and specially for the purpose of Artificial Regeneration Model two site qualities have been distinguished.
 1. Poor site quality : Sites of low fertility having little (<30cm) or no top soil. Rocky in nature.
 2. Moderate to High fertility site : Sites with >30 cm. soil depth. Can sustain growth of native species and production forestry.
- 3) Three canopy densities are also distinguished for deciding allotment of areas under ANR or AR model and working out specific treatments.
 1. Open areas and areas with less than 10% canopy.
 2. Areas with 10 to 25% canopy.
 3. Areas with 25 to 40% canopy.
- 4) Following various models and topics have been considered for detailing out planting techniques and best practices.
 1. Assisted Natural Regeneration (ANR)
 2. Artificial Regeneration (AR)
 3. NTFP plantation
 4. Sandal Regeneration
 5. Road side plantations.
 6. School and Institutional planting.
 7. City and Urban areas planting.
 8. Canal Bank plantations.
 9. Farm Forestry.
 10. Nursery Practices.
- 5) The species and planting technique models for the states provide the following details.

- (1) **Brief description** of the area relevant to the Model. For actual geographical applicability and Taluks, districts in each zone Annexure-1 may be referred.
- (2) **List of core species:** The species which constitute core of nursery and planting for the given zone and model are listed based on the past experience.
- (3) **Planting Technique:** The details like site preparation, planting density per ha, size of polythene bags for raising seedlings, land preparation (pitting, T.M, Ripping etc.,) type of protection to be provided, watering, number of years a plantation to be maintained are indicated.

However to avoid repetition only the specific and important details of each model are only noted. Rest of the specifications are detailed out in Model Estimates relevant for each model of planting.

- (4) It is strongly recommended that the afforestation areas are delineated on water shed basis. A land scape of about 5-10 thousand ha. in each range including the areas outside forests may be taken as a unit of treatment of both arable and non-arable land. Such land scapes may be prioritised based on a composite index with proper weightage for extent of forest degradation, availability of waste lands, scope for Farm Forestry and Socio-economic backwardness of the areas etc.,
- 6) All resources available for afforestation including promotion of farm forestry may be allotted to such delineated land scapes based on its prioritisation so that the limited resources at the disposal of the department are spent on most needy areas.
- 7) The report also recommends the following common prescriptions.
 1. All block plantation sites are provided protection with Cattle Proof Trenches or Barbed Wire Fencing.
 2. SMC in terms of Gully checks and **SMC Trenches of 5X1X1 M dimension with outlets / spill ways and one or two nala bunds depending upon site requirement are provided in all block plantation.** A sum equal to 20% (a sum equal to 15% of the total cost of planting up to full maintenance is provided for SMC works in plain and gentle sloppy lands and 25% of the total cost of planting upto to full maintenance is provided in SMC works in sloppy and steep sloppy areas. This has to be certified by the officers at the rank of ACF / DCF after site visit.
 3. CPT is excavated to cover entire Micro Water Shed and plantings raised within the area for 5 years.
 4. Sowing of seeds, planting of cuttings and Agave shall be taken up on CPT mounds and SMC trenches.

5. Ripping is recommended as preferred in mode of site preparation in Dry and Transitional zones under AR Model.
6. Planting will be done in ripped furrows and mound formation taken up later. So no sowing of seeds on mounds is normally recommended. But in case where two seedlings are planted per trench, sowing of seeds of local species like Muttuga, Honge, Hale, Ode, Kamara etc. can be done in the trenches.
7. Watering of seedling is provided 5 times in the 1st year 3 times in 2nd year under Greening Urban Areas. Road side, NTFP, Canal Bank and Sandal Estate Models. However in Institutional Planting model watering will be done by individual institutions.
8. F.Y.M application @1CM/40 plants is recommended under Greening Urban Areas / Road side / NTFP models.
9. a) 500 T.M. of 4M length and 1500 plants/Ha is recommended for the area which do not have root stocks and do not likely to get root suckers after ripping / pitting.
b) However, in the locations where good number of root stocks are found and root suckers are likely to come up after ripping 1000 plants per hectare is recommended. Then the number of seedlings in each trench will be two per trench.
10. Plantation maintenance is kept at planting plus 2 year for Artificial Regeneration models which are planted with fast going species and 4 years for the models which are planted with slow going species. ANR Model, Greening Urban Areas, Road side, NTFP models where the plantations will be maintained up to 5 years.
11. Any major deviation based on site specific requirement shall be done only with the written approval of Deputy Conservator of Forests detailing out the reasons.
12. Detailed model estimates are provided for each model of planting.

C. SPECIES AND PLANTING TECHNIQUES MODELS

I. Assisted Natural Regeneration (ANR) Model is further sub divided in to

- IA. Eco-Restoration Model
- IB. Supplemental Planting Model

I(A) ECO- RESTORATION MODEL:

1. **Area Description:** Sites in all 4 zones which contain canopy density between 25 – 40% and are under various stages of degradation but can rejuvenate given proper protection and soil moisture conservation treatment are treated under this model, so that the already present root stock and regeneration is helped to establish and grow.
2. **Core Species:** No planting is proposed in this model. Only dibbling of seeds of native species will be taken up.
3. **Planting Technique:**
 - 1) Protection through excavation of cattle proof trenches @ 72 RMT/ 90 CMT per ha.
 - 2) Sowing of seeds of Glyrecedia, Planting of Agave suckers on the CPT mounds in open area and Duranta cuttings on the CPT mounds in partially shaded area in high forest locations.
 - 3) Watch and Ward for every 50 ha.
 - 4) Dibbling of seeds of Sandal, Neem, Seetaphal, Honge and other native species.
 - 5) Clearing unwanted growth, Climber cutting, Tending, cutting back of half cut stumps / stools to get good coppice growth and singling of coppice growth @ 400 plants/ha. The training of local community/ VFC members and sharing of biomass and its documentation shall be made in this operation.
 - 6) Other details as per model estimate Model -01

I(B) SUPPLIMENTAL PLANTING MODEL:

1. **Area Description:** Sites in all 4 zones which have a canopy density between 10 – 25% which are deficient in regeneration and are under higher degree of degradation and with large open gaps are selected under this model. The presence of appreciable root stock of native species which can be nursed / nurtured to better health and supplemental planting with high value native species is main objective of this model.

Species Proposed:

Dry Deciduous Forests:

1.	Bevu	Azadiracta indica
2.	Tapasi	Holoptelia integrifolia
3.	Seetaphal	Annona Squamosa
4.	Honge	Pongamia pinnata
5.	Kamara	Hardwickia binata
6.	Bage	Albezzia lebbek
7.	Ficus	Ficus bengalensis
8.	Sisso	Dalbargia Sisso
9.	Ailanthus	Ailanthus excelsa
10.	Hale	Writia tinctoria
11.	Ude	Steriospermum chelanoides
12.	Dhupa	Boswella Serrata
13.	Nelli	Emblica officinalis
14.	Honne	Pterocarpus marsupium

Moist Deciduous Forests

1.	Teak	Tectona grandis
2.	Nandi	Legarstroemia lanceolata
3.	Honne	Pterocarpus marsupium
4.	Mathi	Terminalia alata
5.	Shivane	Gmelina arboria
6.	Kindal	T.paniculata
7.	Beete	Dalbargia latifolia
8.	Tare	T.beherica
9.	Bamboo	Bambusa arundinasia
10.	Muthuga	Butea monosperma
11.	Hippe	Madhuca latifolia
12.	Sandal	Santalum album
13.	Nelli	Emblica officinalis
14.	Neral	Sizyium cumini
15.	Dhaman	Grevia tilifolia
16.	Kaval	Careya arborea
17.	Harada	Terminatia chebula

Semi Evergreen and Evergreen Forests:

1.	Honne	Pterocarpus marsupium
2.	Beete	Dalbargia latifolia
3.	Dhoopa	Vateria indica
4.	Tare	T.belerica
5.	Hole mathi	T.arjuna
6.	Kindal	T.paniculata
7.	Bamboo	a) B.arundinaria b) D. Strictus
8.	Bharanigi	Vitex ultissima
9.	Bobbi	Lophopetalum whitianum
10.	Canes	Calamus species
11.	Gulmavu	Machilus macranta
12.	Saldhoopa	Vateria indica
13.	Nerale	Syzgium Cumini
14.	Hebbalasu	Artocarpus heterophyllus
15.	Halmaddi	Ailanthus malabaricum
16.	Mango	Mangifera indica
17.	Murugal	Garcinia indica
18.	Uppage	Garcinia gummigatta
19.	White cedar	Dysoxylon Malabaricum

3. Planting Technique:

1. Identified area is demarcated and surveyed and area will be closed with CPT / barbed wire fence.
2. The SMC works are taken up from ridge to valley concept. SMC trenches of 5X1X1 mts. across rills with spill ways and nala bunds are created.
3. The young regeneration is protected, the coppice growth is promoted by cutting back of stumps, singling of multiple shoots. Training of local community / VFC members for singling, pruning, cutting back, sharing of biomass and its documentation is done. This to be done by watch and ward persons.
4. Advance work is done by digging upto 200 pits of 75cm³ in dry zones, upto 400 pits of 60cm³ in other zones avoiding pitting near the existing root stock / regeneration.
5. Sowing of seeds of Prosopis, Glyrecidia in dry areas only. Planting of Agave suckers on the CPT mounds in open area and Duranta cuttings on the CPT mounds in partially shaded area in high forest locations.
6. At least 12 month old seedling in 10" X 16" polythene bags in dry zones and 10 months old 8" X 12" / 6" X 9" (for teak) polythene bags in other zones are used for planting.

7. Planting with Agave, Suckers/ bulbils and sowing of seeds of Bamboo, Sandal, Glyrecedia, Cassia, honge etc., on Mounds of SMC trenches and on Cattle Proof Trenches is done.
8. If necessary, further tending of root suckers, cutting back stumps, singling of coppice growth and soil working up to 400 plants/ha. is done during 3rd year involving local community / VFC members with documentation.
9. Engaging watch and ward for every 25 ha.
10. Other operations as per Model estimate Model- 02 and 03.

II. ARTIFICIAL REGENERATION MODELS (AR)

1. Artificial regeneration is taken up on barren, open areas, waste lands, blanks and laterate patches and forest areas where the canopy density or root stock is less than 10%. The site preparation is normally done by ripping by D-80 / D-120 dozers in dry and transitional zones and pitting is also done in the patches where ripping can not be taken up in rocky patches, rugged nalas up to 100 pits per hectare with pit size 75 cm³.
2. Pitting is done in Malnad and coastal zones. The model by far constitutes very high extent of afforestation works in the state. Considering this fact the species choice and planting pattern is prescribed for all zones and two site qualities separately.

II(A) AR MODEL FOR LOW FERTILITY, ERODED AND ROCKY AREAS IN DRY ZONES.

1. **Area Description:** These are rocky eroded areas with very little or no top soil (less than 30 cm). The rainfall is scanty and ill distributed with high mean annual temperatures. The strategy for such areas is primarily to check the further degradation of sites and create a green cover using pioneer, colonizing species like Glyrecedia, C.Siamia, Agave etc., with a suitable mixture of hardy local species. The fast growing species like Glyrecedia cover up the site in 2-3 years and it is seen to compliment and facilitate the growth of inter planted local hardy species in course of time.
2. **Core Species and Planting Pattern:**
 - a) In the locations where there is no chance of getting roots sucker and regeneration after ripping, the planting density is as follows:

1.	Glyrecedia, C.Siamia, Agave	1400 plants / ha.
2.	Honge, Seetaphal, Tapasi, Ficus	100 plants / ha.

- b) In the locations where there are chances of sufficient roots sucker and natural regeneration after ripping, the following core species planting pattern shall be followed.

- c)

1.	Glyrecedia, C.Siamia, Agave	800 plants / ha.
2.	Honge, Seetaphal, Tapasi, Ficus	200 plants / ha.

II(B) AR MODEL FOR MODERATE TO HIGH FERTILITY AREAS IN DRY ZONE.

Planting Pattern – I

1. **Area Description:** Two distinct areas can be identified for the purpose of species selection. The taluks falling in Northern and North eastern dry zones (Annexure-I) especially districts like Bijapur, Gokak division of Belgaum district, Yadgir, Raichur, Gulbarga, Koppal and Gadag districts the following planting pattern is recommended.

2. **Core Species:**

1.	Glyrecedia, C.Siamia, Sisso	1300 plants / ha.
2.	Seetaphal, Honge, Ficus, Tapasi, Nelli, Bevu, Nerale	200 plants / ha.

- b) In the locations where there are chances of sufficient roots sucker and natural regeneration after ripping, the following core species planting pattern shall be followed.

1.	Glyrecedia, C.Siamia, Agave	800 plants / ha.
2.	Honge, Seetaphal, Tapasi, Ficus	200 plants / ha.

3. **Planting Pattern – II :**

Area Description : The second distinct area comprises of Central, Eastern and Southern dry zones (Annexure-I) comprising of districts of Bagalkot, Bellary, Davanagere, Chitradurga, Tumkur, Kolar, Chikkaballapur, Bangalore Rural, Ramanagara etc.,

4. **Core Species:**

1.	Kamara, C.Siamia, Sisso, Stereospermum chelenoides, Soy mida, Boswella serrata	1300 plants / ha.
2.	Seetaphal, Honge, Tapasi, Ficus, Nelli, Cashew, Seemaruba, Bevu, Nerale, Mango	200 plants / ha.

- b) In the locations where there are chances of sufficient roots sucker and natural regeneration after ripping, the following core species planting pattern shall be followed.

1.	Kamara, C.Siamia, Sisso, Stereospermum Chelenoides, Soy mida, Boswella serrata	800 plants / ha.
2.	Seetaphal, Honge, Tapasi, Ficus, Nelli, Cashew, Seemaruba, Bevu, Nerale, Mango	200 plants / ha.

II(C) AR MODEL FOR POORER SITES IN TRANSITIONAL ZONE:

1. **Area Description:** These areas also have little or no top soil, eroded, rocky and of low fertility. However the sites are located in better rainfall and moderate temperature and weather conditions.

2. **Core Species:**

1.	Auriculiformis in >1000 mm rainfall areas and in JFPM areas	1500 plants / ha.
2a.	C.Siamia, Sisso, Sterospermum, Seemaruba, Kamara	1300 plants / ha.
	Honge, Tapasi, Ficus, Nelli, Cashew, Bevu.	200 plants / ha.
2b.	In the locations where there are chances of sufficient roots sucker and regeneration after ripping the following core species planting pattern shall be followed.	
	C.Siamia, Sisso, Sterospermum, Seemaruba, Kamara	800 plants / ha
	Honge, Tapasi, Ficus, Nelli, Cashew, Bevu	200 plants / ha.

II(D) AR MODEL FOR MODERATE TO HIGH FERTILE AREAS IN TRANSITIONAL ZONE.

1. Area Description: The sites are having better soil depth (30-60 cms) and are situated in better rainfall and moderate weather conditions, conducive for raising productive plantations of fuel and small timber. Very fertile areas in this zone are put under NTFP / Fruit Orchard Model.

2. Core Species:

1.	A.auriculiformis in better rainfall areas and JFPM areas.	1500 plants / ha.
2a	C.Siamia, Sisso, Sterospermum, Seemaruba, Kamara	1100 plants / ha.
	Bamboo, Shivani, Nelli, Mango, Nerale, Cashew, Bage, Honge, Tapasi, Ficus	400 plants / ha.
2b.	In the locations where there are chances of sufficient roots suckers and regeneration after ripping the following core species planting pattern shall be followed.	
	C.Siamia, Sisso, Sterospermum, Seemaruba, Kamara	800 plants / ha
	Bamboo, Shivani, Nelli, Mango, Nerale, Cashew, Bage, Honge, Tapasi, Ficus	200 plants / ha.

3. Planting Pattern : Fast growing species like Kamara, C.Siamia, Sisso etc., in single species rows and species like Mango, Nerale, Nelli, Cashew at 10M spacing but in the ripped line only, without resorting to excavation of separate pits.

II(E) PLANTING OF EUCALYPTUS IN TRANSITIONAL ZONES

1. Moderate to high fertile areas in transitional zone as well as areas under JFPM in transitional zone are also suitable for raising Clonal and seed origin of better provinces Eucalyptus plantations. These plantations can yield appreciable biomass at the end of rotation period of 8 years. This will also improve supply of fuel wood, poles, small timber to meet local needs. It can also generate income to Village Forest Committees. In this model Eucalyptus preferably clonal planting material is planted 100% @ 1500 plants per hectare without mixing with any other species.

However adopting this planting model is subject to overall policy of growing of eucalyptus by Government.

II(F) AR MODEL FOR FORESHORE AREAS IN DRY AND TRANSITIONAL ZONE.

1. **Area Description** : These areas are situated in foreshores of Tanks and Reservoirs in dry and transitional zones. The sites are fertile due to accumulation of salt, but have high degree of salinity and water logging.

2. **Core Species:**

1.	A.Nilotica / A.auriculiformis	550 plants / ha.
2.	Honge, T.arjuna, Nerale, Sisso and Bamboo	550 plants / ha.

3. **Planting Technique:** Only pitting is done for foreshore planting. A.nilotica is raised in 5"X8" polythene bags and miscellaneous species raised in 8"X12" polythene bags. While planting care should be taken to scrape the salt entrusted surface soil away. While doing soil working, raised mounds are formed so that the salt is leached down during rains. The planting should be done beyond HFL of Tank.

Planting Technique for AR model for Dry and Transitional Zone:

- 1) Site preparation is done by using D-80 / D-120 dozers in dry zones and by D-8 dozers in transitional zones.
- 2) 500 Trenches of 4M length are formed per ha. Pitting is also done in patches where ripping can not be taken up in rocky patches, rugged nalas etc up to 100 trenches of 4X11M or 100 pits per hectare with pit size 75cm³.
- 3) No refilling and formation of mounds is done before planting. This operation will be done after planting.

- 4) Fast growing species like Glyrecedia, C.Siamia, Kamara etc., are raised in 5"X8" polythene bags and miscellaneous species like Honge, Bevu, Ficus, Seetaphal etc., raised in 8"X12" polythene bags.
- 5) The planting proportion of fast growing species and miscellaneous shall be as indicated.
- 6) No separate pitting will be excavated for planting miscellaneous species, but are planted in the ripped line only.
- 7) Fast growing species like C.Siamia, Glyrecedia, Kamara etc., are planted. Single species in a row and the miscellaneous species mixed in each line at appropriate spacing.
- 8) SMC works are carried out by Gully checks and SMC trenches of size 5X1X1m across the rills with spill way and nala bunding wherever required only.
- 9) Other details as per Model estimate – Model 04, 05, 06 and 07.

II(G) AR MODEL FOR MALNAD AND WESTERN GHAT ZONE AND COASTAL ZONE.

**1. Core species and Planting Pattern:
Planting Pattern-I**

Open degraded areas with <10% canopy cover. Areas assigned to JFPM, Harvested areas, Encroachment evicted areas in Malnad and Coastal zones including the area having lateritic stones and outcrops. In all types of forest areas viz., Moist deciduous, SEG or EG areas.	Acacia auriculiformis 1500 plants / ha.
---	--

Planting Pattern-II

Moist deciduous forest types areas with bigger gaps and deficient regeneration. Moderate to high fertile areas.	Teak: 550 plants / ha.
	Honne, Matti, Kindal or Hunal, Heddi, Kalam, Nandi, Bamboo, Cashew, Mango, Nerale, Antawala, Shivani, Albezia 550 plants / ha.

Planting Pattern-III

Semi Evergreen, Evergreen areas with gaps and difficient regeneration. Moderate to high fertility in Malnad and Coastal zones	Acacia auriculiformis Hopea Whitiana 550 plants / ha.
	Hopea Parviflora, T.arjuna, Mango, Nerale, Cashew, Lophopetalumwhitianum, Hebbalasu, Saldhupa, Kaidhupa (Canarium strictum), Murugal, Uppage. 550 plants / ha.

Planting Technique :

- 1) Acacia auriculiformis is planted in pits of 45cm³ and planted 100% without mixing with any other species.
- 2) Teak in planting pattern II and Hopea whitiana is planting pattern-III are planted at 3X3M spacing (1100/ha) in 45cm³ pits in open areas.
- 3) Miscellaneous species are planted @400/ha in 5X5 M spacing.

- 4) Acacia is raised in 5"X8" polythene bags. Teak and Hopea are raised in 6"X9" polythene bags. Other miscellaneous species raised in 8"X12" polythene bags.
- 5) Protection is provided by Cattle Proof Trenches.
- 6) Sowing of seeds of Prosopis, Glyrecidia, Planting of Agave suckers on the CPT mounds in open area and Duranta cuttings on the CPT mounds in partially shaded area in high forest locations. SMC works provided by Gully checks are SMC trenches of 5X1X1 Mts size across the rills with spill ways and nala bunding wherever required only.
- 7) Other details as per Model estimate No.06 and 07.

NOTE ON PLANTING ACACIA IN AR MODEL:

1. Acacia is a gregarious, highly productive species which can attain high productivity in 8 years. It also gives highly valued timber after 20 years.
2. It is suitable for barren lateritic areas.
3. It can be planted in degraded forests, open areas with <10% canopy in Malnad and Coastal zones.
4. It can be grown as a pioneer species in Western ghats to build up fertility of the area and make it suitable for planting native species later.
5. It can be planted on Encroachment prone / evicted sites for quick site recovery and coverage.
6. It can be planted on Degraded forests and JFPM areas identified in JFPM management plan in Transitional, Malnad and Coastal zones.
7. Replanting after harvesting of JFPM areas as per VFC management plan.
8. Acacia should not be planted in ANR model as under planting.
9. Acacia should not be planted in dry zones.

II(H) AR MODEL SPECIAL AREAS IN COASTAL ZONES

1. **Area Description:** The sites in coastal area fall in 3 categories.
 1. Lateritic soils.
 2. Mangrooves.
 3. Sand dune stabilization

DEGRADED / LATERITIC SOILS:

Open degraded lateritic soils	Acacia auriculiformis 550 plants / ha. A.catachu 550 plants / ha.
Very hard lateritic patches	Ficus, A.catachu, T.belerica, Callophyllum oenophyllum, Cashew, Jummanakai (Fagara budrunga) planted 100 plants / ha.

Planting Technique:

1. Acacia auriculiform is raised in 5"X8" polythene bags and Acacia catachu in 8"X12" polythene bags planted in pits of 45cm³ and 60cm³ respectively.
2. Protection is provided by Cattle Proof Trenches / Barbed wire fence/ Laterite block rubble wall.
3. Standard SMC works with Gully checks and SMC trenches across the rills with spill ways and nala bunding wherever required only provided.
4. Other planting details as per Model estimate No.07.

MANGROVE PLANTING MODEL

1. **Area description:** Mangroove are typical areas in estuaries. They are both viviparous and saline tolerant in nature.
2. **Core species** : Avicennia marina, A.officinalis, Kandelia candel, Rhizophora apiculata, R.mucronata, Sonnaratia alba, S.Caseolaris, Exocaria agallocha, Aegiceras Corniculatum.
3. **Planting Pattern** : Seedlings of the species are collected and planted in estuaries in low sites at 1X1M spacing. Nursery seedlings can also be raised by wildling and planting can be done.

COASTAL SAND DUNE PLANTING:

Coastal sand dune belts are planted in Shelter belt fashion. Vegetative barrier created by shelter belt can be very effective in halting erosion of sand dunes.

- Species** : Spinifex littorata (Ravanana meese), Ipomea species, Pandanus species, Morinda citrifolia, Callophyllum inophyllum, Anacardium occidentale, Cauarina equisitifolia
- Planting Technique** : These species listed above are planted from sea shore towards inlands in the listed order. Smaller plants can be planted at 2X2M spacing with callophyllum, Cashew can be planted at 4X4 M spacing.

SUMMARY OF SPECIES, PLANTING PATTERN AND TECHNIQUE UNDER ARTIFICIAL REGENERATION MODELS

Sl. No.	Site specification	No. of plants / Ha	Core species	Planting Pattern		Model Code	
				No. of Plants	Bag size		Site Preparation
1.	Poorer sites in Dry zones all over state.	1500	Glyrecedia, C.Siamia, Agave Honge, Tapasi, Sitaphal, Ficus	1400 100	5"X8" 8"X12"	Ripping / pitting (upto 100) in area where ripping can not be done	IIA
2.	Moderate-High Fertile areas in Northern and North Eastern dry zone	1500	Glyrecedia, C.Siamia, Sisso Seetaphal, Honge, Ficus, Tapasi, Nelli, Bevu, Nerale	1300 200	5"X8" 8"X12"	Ripping / pitting (upto 100) in area where ripping can not be done	IIB
3.	Moderate - High fertile areas in Central, Eastern and Southern Dry zone.	1500	Kamara, C.Siamia, Sisso, Sterospermum, Seemaruba. Seetaphal, Honge, Saymeda, Tapasi, Ficus, Nelli, C;ashew, Bevu, Nerale.	1300 200	5"X8" 8"X12"	Ripping / pitting (upto 100) in area where ripping can not be done	IIB
4.	Poorer sites in Transitional zone	1500	Acacia auriculiformis in JFPM areas and areas receiving >1000 mm C.Siamia, Sisso, Stereospermum, Seemaruba, Kamara, Honge, Tapasi, Ficus, Nelli, Cashew, Bevu	1500 1300 200	5"X8" 5"X8" 8"X12"	Ripping / pitting (upto 100) in area where ripping can not be done	IIC

Sl. No.	Site specification	No. of plants / Ha	Core species	Planting Pattern		Model Code
				No. of Plants	Bag size	
5.	Moderate to fertile sits in Transitional zones	1500	Acacia auriculiformis in JFPM areas and areas receiving > 1000 mm rainfall C.Siamia, Sisso, Stereosperum, Seemaruba, Kamara Bamboo, Shivani, Nelli, Mango, Nerale, Cashew, Bage, Honge, Tapasi, Ficus. Eucalyptus	1500 1100 400 1500	5"X8" 5"X8" 8"X12" 5"X8"	II D
6.	Dry zone, Transitional zone where there are chances of sufficient root suckers and natural regeneration after Ripping.	1000	As recommended for respective sites.	800 200	5"X8" 8"X12"	IIA/IIB/ IIC/ IID
7.	Foreshore areas of Tanks and Reservoirs.	1500	A.Nilotica Honge, T.arjuna, Nerale, Sisso	750 750	5"X8" 8"X12"	II F

Sl. No.	Site specification	No. of plants / Ha	Core species	Planting Pattern		Model Code	
				No. of Plants	Bag size		Site Preparation
8.	Degraded, Open areas, JFPM areas, Harvested areas, Encroachment evicted areas in Transition, Malnad, Coastal zones.	1500	Acacia auriculiformis	1500	5"X8"	Ripping or 45cm ³ pits	II G
9.	Open areas in Moist deciduous areas, Moderate to high fertility areas	1500	Teak Honne, Matti, Nandi, Bamboo, Cashew, Mango, Nerale, Antawala, Shivani, Alberia	550	6"X9" 8"X12"	45cm ³ pits 60cm ³ pits	II G
10.	Semi evergreen and evergreen forest types in Malnad, Coastal zones. Deficient in regeneration, Moderate to high fertility		Hopea Whitiana Hopea Parriflones, T.arjuna, Mango, Nerale, Cashew, Lophopetalum Whitannum, Hebbalasu.	550	6"X9" 8"X12"	45cm ³ pits 60cm ³ pits	II G
11.	Degraded Lateritic sites	1500	Acacia auriculiformis A.Catachu	750 750	5"X8" 8"X12"	45cm ³ 60cm ³ pits	II H
12.	Very Hard Lateritic Patches	100	Ficus, A.Catachu, T.Belerica, Callophyllan inofillum	100	10"X16"	1M ³ pits	

III. N.T.F.P. PLANTING MODEL

Area Description : Non Timber Forest produce plantations may be raised in sites of high fertility. Even while taking up ANR or AR Model, NTFP plantations may be raised on small portion of the plantation areas, which has high fertility.

2. Core Species:

- | | | |
|------------------------|---|---|
| Dry zone | : | Hunse, Mango, Neral, Nelli, Hippe, Bevu, Honge, Seetaphal, Kadgeru, Bucnania, Cashew, Feronia, Seemaruba and other local NTFP Species. Halsu may also be taken up in better sites in Districts like Kolar, Tumkur, Bangalore. |
| Transitional zone | : | Sandal, Bamboo, Antwala, Nelli, Hippe, Mango, Nerale, Muttuga, Kadgeru, Bucnania, Harada, Cashew, Hunse, Halasu, Seege and other local NTFP Species. |
| Malnad & Western Ghats | : | Antawala, Murugal, Uppage, Dalchinni, Wate, Cashew, Halmaddi, Kaidhoopa, Harada, Nelli, Mango, Halsu, Sandal, Xanthoxylum ritsa, Bamboo, Canes and other local NTFP Species. |
| Coastal zone | : | Murugal, Vate, Jummanakai, Myristica, Uppage, Cashew, Suragi, Urhonne, Antawala, Halsu, Mango and other local NTFP Species. |

3. Planting Technique:

1. Atleast 12 months old, 7-8 feet tall seedlings raised in 10"X16" polythene bags to be planted.
2. 0.75m³ pits excavated for planting. 275 plants per ha. planted at spacing of 6X6 mts and 1m³ pits excavated for planting Hunse, Mango, Halsu at 10x10m spacing raised in 14"X20" bags.
3. Protection to be provided by Barbed wire fencing.
4. Sowing of seeds of Prosopis, Glyrecidia, Planting of Agave suckers on the CPT mounds in open area and Duranta cuttings on the CPT mounds in partially shaded area in high forest locations.
5. F.Y.M. application 1 cm / 40 plants for first 2 years. D.A.P. fertilizer applied for 2 years.
6. Watering to be provided 5 times during 1st year and 3 times during 2nd year.
7. Maintenance up to 5 years. S.M.C. works from ridge to valley provided wherever necessary by standard SMC works with Gully checks and SMC trenches across the rills with spill ways and nala bunding wherever required only provided.
8. Other details as per Model estimate Model-08.

IV. MODEL FOR CREATION OF SANDAL ESTATES:

- 1. Area Description:** Sandal was once very widely distributed in the Malnad and transition zone of the state. There is need to protect sandal regeneration areas as well as to create sandal on an estate management basis. Sandal can be planted in Malnad and transition zone extensively. The sites selected must be prepared by uprooting stumps and dozing with a dozer prepare like farm land for establishing estates.
- 2. Species :** Sandal with planting of Teak / Bamboo along the boundaries.
- 3. Planting Technique:**
 - A. Protection of Sandal Regeneration Model**
 - 1) A minimum of 200 ha area where the sandal regenerate profusely identified and the seedlings have attained 5-10 cms girth has to be selected with 200 plants/ha. minimum density.
 - 2) The area is fenced with chain link mesh which is embedded in concrete foundation. For each such unit, 6 number of watch and ward are employed on 24/7 basis.
 - 3) Requisite ration is provided to the watchers.
 - 4) A temporary residential accommodation is constructed within the area.
 - 5) Dibbling of sandal seeds and planting in open areas taken up.
 - 6) Other details as per Model estimate. Model-09.
 - B. Creation of Sandal Estates with chain link mesh**
 - 1) The site selected shall be moderate to high fertility area in Transition and Malnad zone.
 - 2) Preferably an old harvested Acacia / Eucalyptus plantation or encroachment evicted area is suitable.
 - 3) Site preparation is done by uprooting the stumps and dozing the area, ripping done 5M apart.
 - 4) Standard SMC works with Gully checks and SMC trenches across the rills with spill ways and nala bunding wherever required only provided.
 - 5) Well grown sandal seedlings raised in 8"X12" polythene bags planted at 5X5M spacing.

- 6) The treated sandal seed should be shown on mounds of SMC, in the trenches.
- 7) For sustainable management of sandal estate, people participation should be encouraged by forming VFC or strengthening existing VFC. Sufficient seed money and corpus fund shall be made available to VFC.
- 8) In order to ensure sustainable financial resources for maintenance of the chain link mess, providing watch and ward and protection of sandalwood trees beyond 5th year fast growing species like Teak, Marihal bamboo, Burma bamboo, Shivane, Hebbevu, Hale, Acacia auriculiformis, Eucalyptus species including clones shall be planted all along the boundary inside the outer inspection path and also all along internal inspection paths and fire lines @ 200 plants per hectare. The revenue out of thinned material from fast growing species and also from sale of sandal seeds would be made available by VFC for keeping watch and ward and also to maintain a dog squad of local breeds.
- 9) Area is fenced by chain link mess fixed on steel anglers and maintained regularly.
- 10) Watering and FYM application cultural operations as per Model estimate. Model-10.
- 11) Where sufficient funds are available, construction of compound wall as protection measure can be taken up.

V. INSTITUTION AND SCHOOL PLANTING MODEL.

1. Area description : Vacant lands and the boundaries of Institutions, Government offices, Schools and Colleges.

2. Core Species :

Dry zone : Bevu, Honge, Kadbadam, Nerale, Mango, Seethaphal, Ala, Nelli, Mellingtonia, Seehunse, Singapur Cherry, Chakra Nelli, Arali, Bela and other suitable fruit & ornamental plants.

Transitional zone : Mango, Halsu, Nelli, Hunse, Nerale, Singapur Cherry, Chakra Nelli, Kadbadam, Sampige, Mahagony, Tabubia, Spathodia, Bela, Antuwala, Ala, Arali and other local native species.

Malnad and Western Ghats : Sampige, Mavu, Halsu, Nelli, Nerale, Ranjal, Kadbadam, Cashew, Murugal, Saldhoopa, Uruhonne Saludhupa and other local species.

3. Planting Technique.

- (1) At least 12 months old 7-8 feet tall plants raised in 10"X16" bags to be planted.
- (2) Block planting or Boundary planting at 5X5 m or 7X7m spacing, as the case may be. On an average 200 pits/ha.
- (3) If the area is not fenced or does not have a compound wall, staking and thorn fencing to be done, as provided for Road side planting.
- (4) Application of F.Y.M., watering, watch and ward as provided in Model Estimate-11.
- (5) Protection of such plantations shall also be the responsibility of concerned institutions.

VI. CITY AND TOWN PLANTING MODEL.

1. **Area Description:** Planting can be taken up along the roads within the city. Vacant lands meant for parks can also be taken up for planting. Care has to be taken to avoid electricity lines and telephone lines during alignment.

2. Core Species :

Dry zone	:	Bevu, Kadbadam, Arli, Bahaunia, Honge, Mellingtonia, Nelli, Thespesia, Peltophorum, Sissoo.
Transitional zone	:	Bevu, Arli, Sisso, Bahaunia, Kadbadam, Sampige, Tabubia, Mango, Halsu, Nerale, Spathodia, Peltophorum, Holedasawal, Mahagony, Honge.
Malnad & Western Ghat zone	:	Sampige, Mavu, Halsu, Nelli, Mango, Nerale, Saldhoopa, Mahagony, Kadamba Ranjal and other ornamental species.
Coastal zone	:	Sampige, Mango, Mahagony, Bahaunia, Uruhonne, Halsu, Spathodia, Ranjal, Tabubia.

Suitable ornamental species which provide flowers round the year may also be planted.

3. Planting Technique:

1. At least 12 months old 7 to 8 feet tall seedlings raised in 10" X 16" bags to be planted.
2. 75 cm³ pits excavated at a spacing of 10 mts along roads and 5X5 m or 7X7 mts for block planting.
3. Staking, Protection, application of F.Y.M. watering provided as per Model estimate. Model-12
4. Pretreated stakes are used for enhancing life of stakes.

VII. ROADSIDE PLANTING MODEL:

1. Area description : The Road margins available along NH, SH, MDR's and Village roads throughout the state. These margins are often encroached. The species along roadsides are required to be planted with species which should be compatible with agricultural crops, to avoid hostility from adjoining cultivators.

2. Core Species :

1. Dry Zone : Bevu, Ala, Arali, Basri, Goni, Honge, Tapasi, Hunse, Sisso, Bage, Mango, Nerale, Seehunse and other suitable local species.
2. Transition zone : Bevu, Ala, Arali, Basri, Hunse, Sisso, Bage, Honge, Mango, Nerale, Hippe, Tapsi and other suitable local species.
3. Malnad and Western Ghats : Mango, Halsu, Nerale, Mahagony, Sampige, Veteria, Hippe Hole dasval and other suitable local species.
4. Coastal Zone : Sampige, Holedasavala, Tare, Mahagony, Vateria, Mango, Halsu, Uruhonne and other suitable local species.

Other suitable local species shall be personally decided by concerned Deputy Conservator of Forests, after proper assessment with regard to the site, climatic and other local conditions.

3. Planting Technique:

1. At least 14-18 months old minimum 7-8 feet tall seedlings raised in 14"X20" bags to be planted.
2. Pits of 1X1X1 Mts at a spacing of 10 Mts on either side of the road, 200 plants/km
3. Application of F.Y.M. 1 cum / 40 plants during 1st year.
4. Protection with staking and tying of thorns every year for 3 years. Proper treatment of stakes for long life.
5. Watch & Ward for minimum of 5 years; the watcher will do replacements and maintain thorn fencing.
6. Watering in Dry zones and Transitional zones 5 times in first year and 3 times in the second year.
7. Other Cultural operations like weeding, Saucer Bharav, Fire tracing etc., as per model estimate. Model-13

XIII. CANAL BANK MODEL

1. **Area Description** : Planting can be taken up along canals of irrigation projects. Since water is available for part of the year these sites are suitable for raising fruit yielding and NTFP species. If the site along Canals is very poor due to dumped soil, the pits can be filled with imported soil.

2. Core Species :

Dry zone : Bevu, Honge, Mango, Nerale, Seemaruba, Sissoo, Bage, and other suitable local species. Cassia siamea and Glyricidia in poorer sites

Transitional zone : Bevu, Honge, Sissoo, Cashew, Seemaruba, Mango, Hippe, Hunse, Halasu, Nerale, Nelli and other suitable local species.

3. Planting Technique :

1. Atleast 12 months old 7-8 feet tall seedlings raised in 10" X 16" bags to be planted at 10 m apart in pits of 0.75 m³.
2. C.siamea, Sissoo, Glyricidia are raised in 5"X8" Polythene Bags and planted in trenches of 4X0.5X0.5 mts in poorer sites.
3. Seed sowing is taken up on mounds with C.siamea and Glyricidia.
4. Miscellaneous plants provided with staking, protection, F.Y.M. application, watering on par with Road side plantations.
5. Barbed wire fencing may be taken up, if sufficient width strip is available.
6. Watch and ward provided for 5 years.
7. Other details as per Road side planting model estimate, Model-13.

FARM FORESTRY

Karnataka Forest Department has realized that the task of bringing 33% of geographical area cannot be achieved without facilitating voluntary tree planting by people outside the forest areas. Various schemes, especially the externally aided projects have tried to implement ambitious Farm Forestry components in the past.

The present status of farm forestry envisages that the seedlings raised for farm forestry in departmental nurseries and priced at subsidized rates will be purchased by interested farmers and they will take care of such assets.

However in view of the magnitude of the programme and the shortage of staff, lack of extension expertise, lack of mechanism to ascertain species preference of people, lack of proper distribution network, it is suggested that a comprehensive policy for farm forestry with following components be put in place.

- 1) The species preference of farmers is mandatorily assessed by a systematic demand survey, well in advance of nursery season.
- 2) The seedlings raised for farm forestry should be from known, superior seed source.
- 3) Wherever feasible clonal / grafted seedlings to be made available to farmers.
- 4) A stable policy on pricing of seedling supplied to farmers for planting, to be put in place after wider consultations. This is pertinent in view of pricing of seedling in plan schemes, where as the seedlings are not only given free but the planting costs are also paid under National Rural Employment Guarantee Scheme.
- 5) Krishi Aranya Protsaha Yojane, A scheme to incentivize for farmers @ Rs.10, 15, and 20 at the end of 1st, 2nd and 3rd year for each surviving seedling is a good initiative in encouraging Farm Forestry.
- 6) Well organized network of distribution centre using the existing infrastructure like the Forest Department offices, Panchayat Office premises, Temples, Schools etc., where the required number of seedlings are stocked and replenished as and when the seedlings are lifted by the public. Any person interested in buying seedling should be able to pay and carry the required number of seedlings from the centers. The cost involved in creating distribution centers should be budgeted and made available to field officers.
- 7) About 5000 Village Forest Committees and around 6000 self help groups, created under various programmes and NGOs may be involved in demand survey, raising of seedlings and establishing and running distribution centers. Suitable remuneration and incentives may be paid to those organizations and persons for this purpose.

- 8) Tree felling and transportation rules have to be made farmers friendly to facilitate farm forestry on large scale.

Species proposed: The species list is only indicative. The assessment may be done by a systematic demand survey.

Dry zone: Teak, Silver oak, Sandal, Neem, Tamarind, Mango, Nelli, Bamboo, Feronia, Drumstick, Karibevu, Kadbadam, Honge, Seemaruba, Hebbevu, Ailanthus excelsa, Sissoo etc.

Transitional zone: Teak, Silver oak, Hebbevu, Sandal, Cashew, Nelli, Mango, Halsu, Marihal, Bamboo, Neem, Tamarind, Drumstick, Karibevu, Red sanders, Honge, Seemaruba, Shivani, Sissoo etc.

Malnad, Western Ghats and Coastal zone: Teak, Sandal, Beete, Silver oak, Hebbevu, Cashew, Mango, Halasu, Nelli, Acacia auriculiformis, Casurina equisitifolia, Murugal, Uppage, Wate, Antawala, Dalchinni, Shivani, Ber Halsu, Marihal Bamboo and Burma Bamboo etc.

Eucalyptus has been traditionally preferred species in southern dry and transitional zones of the state, because of its fast growing, high yielding, coppicing and non-browsing qualities. There is a perception about not encouraging the planting of Eucalyptus. There is no conclusive evidence substantiating labelling of Eucalyptus as an ecological disaster. Similarly Acacia auriculiformis and Casurina are also in high demand in Malnad and Coastal areas. At present Eucalyptus, Acacia, Casurina are not covered under Krishi Aranya Protsaha Yojane. However **Government may take a final view on promoting these species based on wider consultations.**

NURSERY PRACTICES

Raising of successful plantation has 3 critical components (1) Selection of right species for the site (2) Raising right planting material (3) Following right planting technique and practices.

Nursery practices should aim at raising right planting material. The seed for raising planting material should come from known superior quality source. The seedling should be of the right age, sturdiness, attain critical height, so that within the period of normal plantation maintenance (3-5 years), the plantation is established beyond damaging factors. This is all the more important when native, slow growing species form the core of our planting programme. These species not only need to be raised in bigger containers, they need to be nursed for sufficient period in nursery, so that they attain status of right planting material. This is the most important critical factor that has direct bearing on raising successful native species plantations.

The following points are very important to streamline the nursery practices:

- 1) A list of core species have to be prepared for various models at planting in the department and Farm Forestry to assess the species wise seedling targets, seed requirement etc.,
- 2) All the seed source for planting programme should come from identified seed source only, either from plus trees, seed stands, clonal orchards and facilities for seed processing and certification upgraded to achieve this target in next 3-5 years.
- 3) To begin with all seedlings for distribution to public should come from known sources. In case of fruit yielding species like Mango, Hulse, Nelli, Nerale, and Haisu etc grafted seedlings can also be supplied to public.
- 4) For raising quality and healthy seedlings, the seeds should not be directly shown in to the bags and they should be first shown in the mother seed beds. In order to ensure genetically superior quality of seedling , it is essential to sow the genuine quality seeds in the beds at least 3 times the number of required of seed beds. The seeds can be sown in staggered period of 3 days each – 1/3rd number of seed beds are sown at the beginning, another 1/3rd number of seed beds are sown after three days and remaining 1/3rd number of seed beds are sown after six days. The sprouts of seeds as soon as they are germinated from first, 1/3rd set of seed beds shall be transplanted to polythene bags at first stage (1/3rd), the sprouts of second 1/3rd set of seed beds shall be transplanted in to another set of polythene bags(1/3rd) and the sprouts of germinated seeds from third, 1/3rd set of seed beds can be transplanted to 3rd set of polythene bags (1/3rd). Seedlings which sprout within 3 days of emergence of first sprouts only have to be transplanted and sprouts which emerge after 3 days should be discarded. To enhance further quality of seedlings, rigorous culling of weak seedlings in the polythene bags should be done within one month by pulling out such seedlings The empty

bags should be separated and shall be used for transplanting earliest germinated quality sprouts as explained above. This method shall be followed meticulously for most of the species which do not exhibit 'root shock' after transplanting of sprouts. For species which exhibit 'root shock', the seeds can be shown smaller polythene bags as in case of raising tall seedlings as explained below.

For raising tall seedlings, sufficient number of seedlings should be raised to take care of rigorous culling at early stage. For re-bagging, seedlings in 4"x6" should be raised in large number, at least thrice the number of required number of seedlings for the species which are difficult to survive after transplanting of spout seedlings or which do not with stand root shock or which can not be transplanted due to unfavorable weather conditions like continuous rainy season. After germination in the 4"x6" polythene bags, the earliest germinated vigorous seedlings should be retained and late germinated weak seeding should be mercilessly pulled out from the polythene bags and the empty bags can be used subsequently for other species or for next round of sowing. The culling out shall be done within one month. The selected seedlings in polythene bags shall be maintained and they shall be transplanted to bigger bag within two to three months before root coiling. For bigger seed species like mango, vateria etc. 5"x8" polythene bags can be used by following above explained procedure.

The cost of raising such seedlings for transplanting has to be provided for. At the time of re-bagging the selected and retained seedlings should be at least 2 months old.

- 5) Good quality, vigorous seedlings of Teak, Bamboo and sandal can be raised by proper precautions detailed below:
 - I. For teak seeds from known source should be used for sowing. From standard seed bed, stumps of thumb thickness, maximum 400 per bed only should be used. Rest of the stumps which are thinner in size and come up later should not be used and they should be discarded.
 - II. **Bamboo** : Bamboo seeds must be sown in seed beds first. Then 4-6 week old bamboo seedlings should be transplanted in to ridges and furrows Transplant beds. The seedlings should be allowed to grow in transplant beds for about 10-12 months. The seedlings which have well developed rhizome only should be transplanted in to 10"x16" bags and maintained for about 6 months. Thus raising proper bamboo seedlings will have 3 stages and require about 18 months of planning prior to planting.
 - III. **Sandal** : Sandal seeds have large proportion of immature seeds, which produce weak seedlings and they die after transplanting in to Polythene Bags or remain yellowish and weak throughout. It is very important to segregate well matured seeds and select only vigorous / dormant seedlings from seed beds. Seedlings which sprout within 3 days of the emergence of first

sprouting only should be used. Seeds should be treated with G.A (Gibberillic Acid) 500 PPM for 16 hours for better germination and periodic, regular plant protection should be done using DithaneM-45 (0.25%) and Ekalnx (0.02%) sprayed at monthly intervals.

- 6) The **nursery calendar** for raising right planting material is tabled below:

Sl. No.	Size of Polythene Bags/HDP E Bags.	Right age for planting	Month of sowing or Re-bagging	Month of raising 4"X6" , 5"X8" , seed beds for Re-bagging / transplanting
1.	5"X8"	Not less than 6 months	Before end of November	TPs from seed bed / Direct Sowing in the thrice the number of bags.
2.	6"X9"	Not less than 8 months	Before end of October	Direct sowing from teak beds.
3.	8"X12"	Not less than 10 months	Before end of July	Before end of April.
4.	10"X16"	Not less than 12 months	Before end of May	Before end of February
5.	14"X20"	Not less than 12 months	Before end of April	Before end of January

- 7) There should be a strict mechanism to monitor collection of seed and the timely raising of seedlings. The nursery infrastructure has to be suitably developed. This has to be personally monitored / ensured by Deputy Conservators of Forests / Chief Conservators of Forests of the circle.
- 8) Quality seeds should be procured from research and seed units of the department. Only if the requirement exceeds their capacity, that such seeds should be procured from elsewhere under proper certification about area of collection, viability, germination percentage and other relevant information.
- 9) The quality of ingredients viz., sand, good quality FYM and red earth should be ensured. Stringent action including disallowance of expenditure should be done for using poor quality ingredients.
- 10) All Nurseries should have proper records, Registers, display boards, name boards and proper layout, water tanks and pipelines for watering and sanitation to be maintained.

Layout Map of KIADB Awerahalli, 4th phase and 5th phase, Industrial Area, Sompura Hobli, Nelamangala Taluk, Bengaluru Rural Dist.

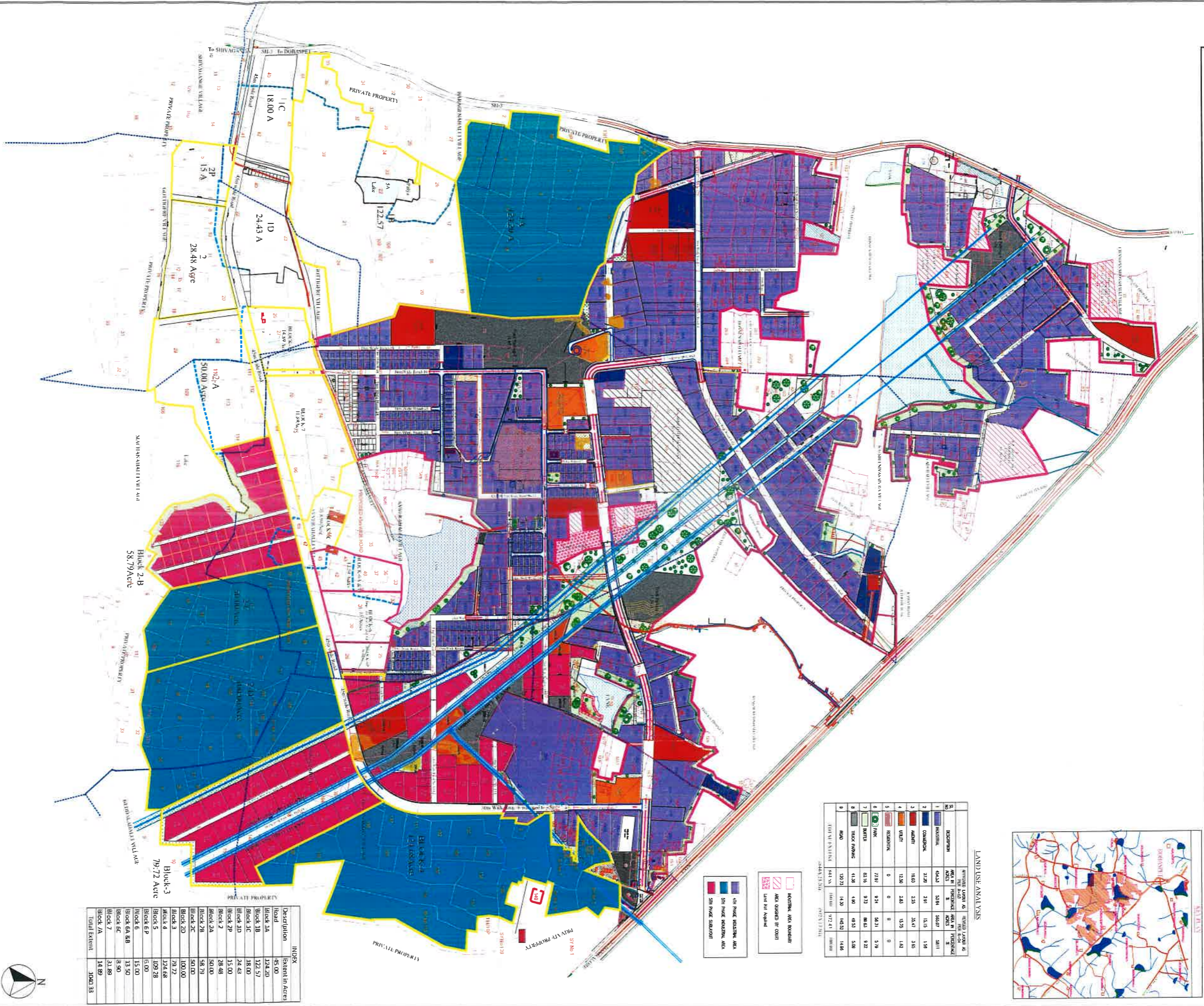

LAND USE ANALYSIS

Sl. No	DESCRIPTION	AREA IN HECTARES	PERCENTAGE AREA
1	INDUSTRIAL	645.3	58.87
2	COMMERCIAL	27.0	2.5
3	AGRI	18.0	1.65
4	URBT	12.50	1.15
5	RESIDENTIAL	0	0
6	PARK	77.9	7.1
7	WATER	82.16	7.5
8	ROAD	41.38	3.78
9	WATER CHANNEL	120.21	11.0
TOTAL AVAILABLE		1097.45	100.00

INDEX

Description	Extent in Acres
Road	45.00
Block 1A	124.20
Block 1B	122.57
Block 1C	18.00
Block 1D	24.63
Block 1E	15.00
Block 2	28.98
Block 2A	20.00
Block 2B	8.98
Block 2C	50.00
Block 2D	100.00
Block 3	79.77
Block 4	124.68
Block 5	109.28
Block 6	15.00
Block 6A	13.50
Block 6B	1.50
Block 7	21.89
Block 7A	14.99
Total Extent	1040.33

R-04 APPROVED IN THE BM NO 372nd
HELD ON: 06-05-2021, WIDE SUBJECT NO-18
FILE NO: CN-35048

KARNATAKA INDUSTRIAL AREAS DEVELOPMENT BOARD

AE	ARE-1	FE-1	SF	JDTT	CE	CEO & EM
----	-------	------	----	------	----	----------

APPROVED BY: [Signature]

DATE: [Date]

SCALE: [Scale]

PROJECT: [Project Name]

LOCATION: [Location]

NO. OF SHEETS: [Number]

SHEET NO: [Number]